

 [www.laros.com.au](http://www.laros.com.au)  
 02 6160 7777  
[sales@laros.com.au](mailto:sales@laros.com.au)  
 Unit 6, 8 Beaconsfield Street  
Fyshwick, ACT, 2609



**LAROS**  
TECHNOLOGIES



# ProClima Installation Guides



# Contents



**LAROS**  
TECHNOLOGIES



## Airtightness

|  |    |
|--|----|
| - Warm Roof .....                              | 3  |
| - Skillion Roof .....                          | 5  |
| - Ceiling Timber Batten .....                  | 6  |
| - Ceiling Steel Batten .....                   | 8  |
| - Midfloor Detail .....                        | 10 |
| - Timber Framing .....                         | 14 |
| - Door / Window Joinery - Aluminium Head ..... | 18 |
| - Door / Window Joinery - Aluminium Jamb ..... | 20 |
| - Door / Window Joinery - Aluminium Sill ..... | 22 |

## Weatherproof

|  |    |
|--|----|
| - Skillion Roof .....                          | 24 |
| - Truss Roof .....                             | 30 |
| - Warm Roof .....                              | 32 |
| - Timber Framing .....                         | 34 |
| - Door / Window Joinery - Aluminium Head ..... | 36 |
| - Door / Window Joinery - Aluminium Jamb ..... | 38 |
| - Door / Window Joinery - Aluminium Sill ..... | 40 |



# A1311 Pro Clima Roof Warm Roof Detail

Barge – Plattformframing

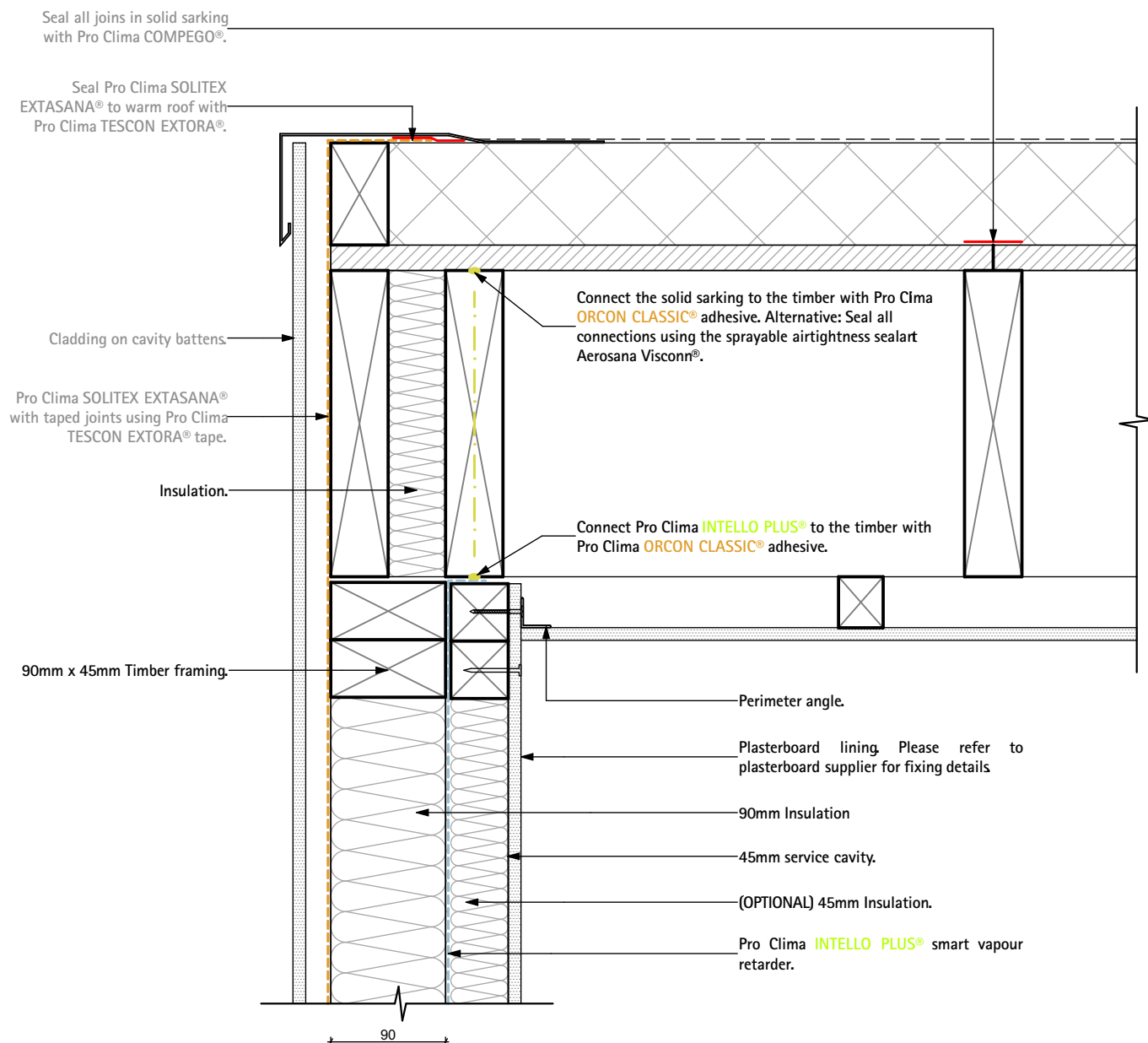

**LAROS**  
TECHNOLOGIES

This drawing is subject to Regional Climate should be confirmed by hygrothermal analysis using software e.g. WUFI.



**Pro Clima NZ Limited**

Freephone: 0800 PRO CLIMA (776 254)  
PO Box 925 CBD

Phone: 04 589 8460  
Fax: 04 589 8461

Wellington 6140

Email: support@proclima.co.nz  
Web: www.proclima.co.nz

Title:

**Roof Warm Roof Detail**

Scale: 1:5  
Revision: D  
Issued: 06-03-2019

Detail  
Number:

**A1311**

© This drawing is the property of pro clima and must not be copied without permission. This drawing is a Guideline only. Thermal and hygrothermal performance should match specific design, materials and climate requirements. These can be confirmed by hygrothermal analysis using software eg WUFI.

# A1312 Pro Clima Roof Warm Roof Detail

## Parapet – Balloon Framing

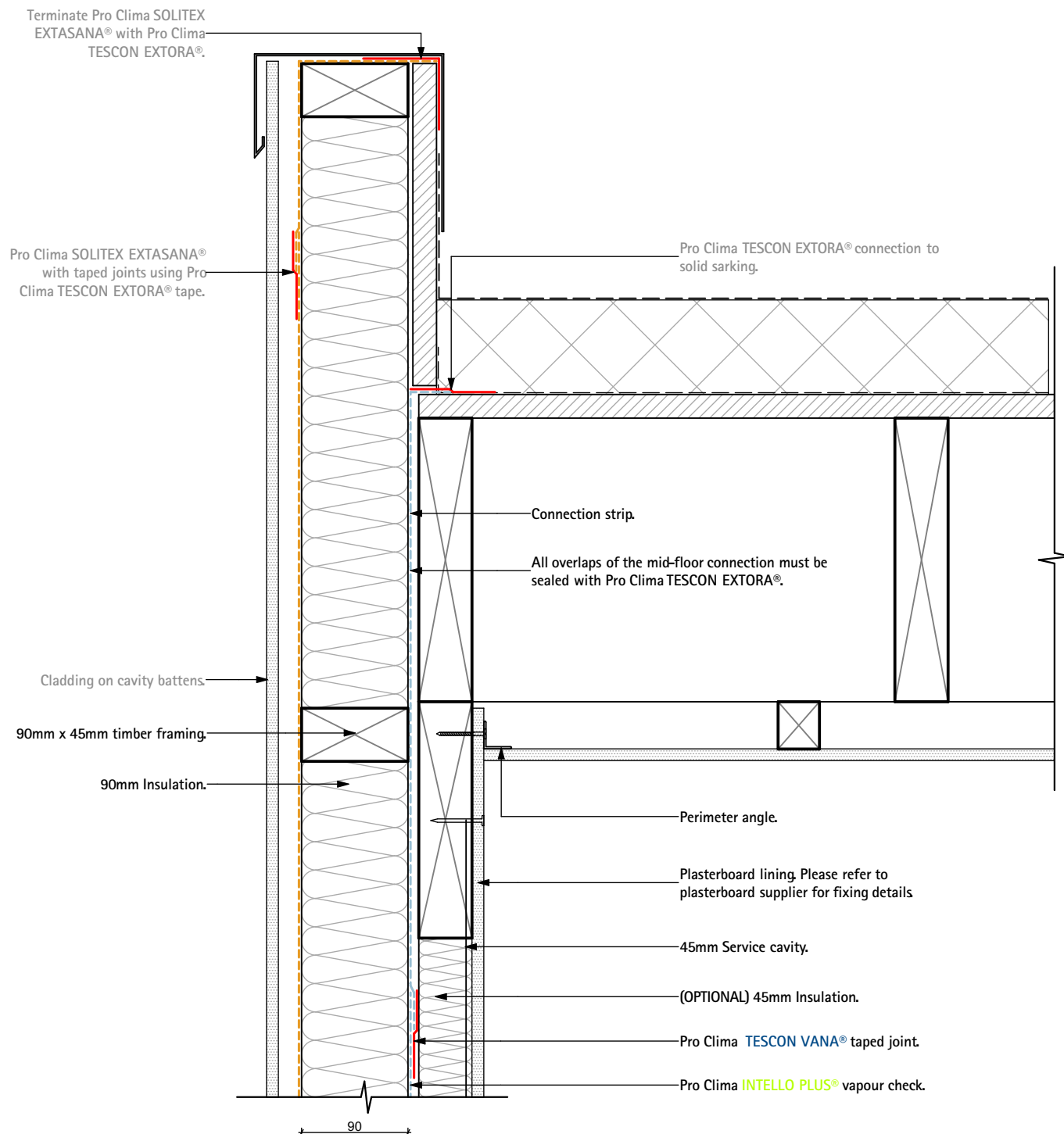

**LAROS**  
TECHNOLOGIES

NOTE: Connection Strip must be installed during framing stage.



**Pro Clima NZ Limited**

Freephone: 0800 PRO CLIMA (776 254)  
PO Box 925 CBD

Phone: 04 589 8460  
Fax: 04 589 8461

Wellington 6140

Email: support@proclima.co.nz  
Web: www.proclima.co.nz

Title:

**Roof Warm Roof Detail**

Scale: 1:5  
Revision: D  
Issued: 06-03-2019

Detail  
Number:

**A1312**

© This drawing is the property of pro clima and must not be copied without permission. This drawing is a Guideline only. Thermal and hygrothermal performance should match specific design, materials and climate requirements. These can be confirmed by hygrothermal analysis using software eg WUFI.



# A1133 Pro Clima Skillion Eave Detail

## Solid Sarking

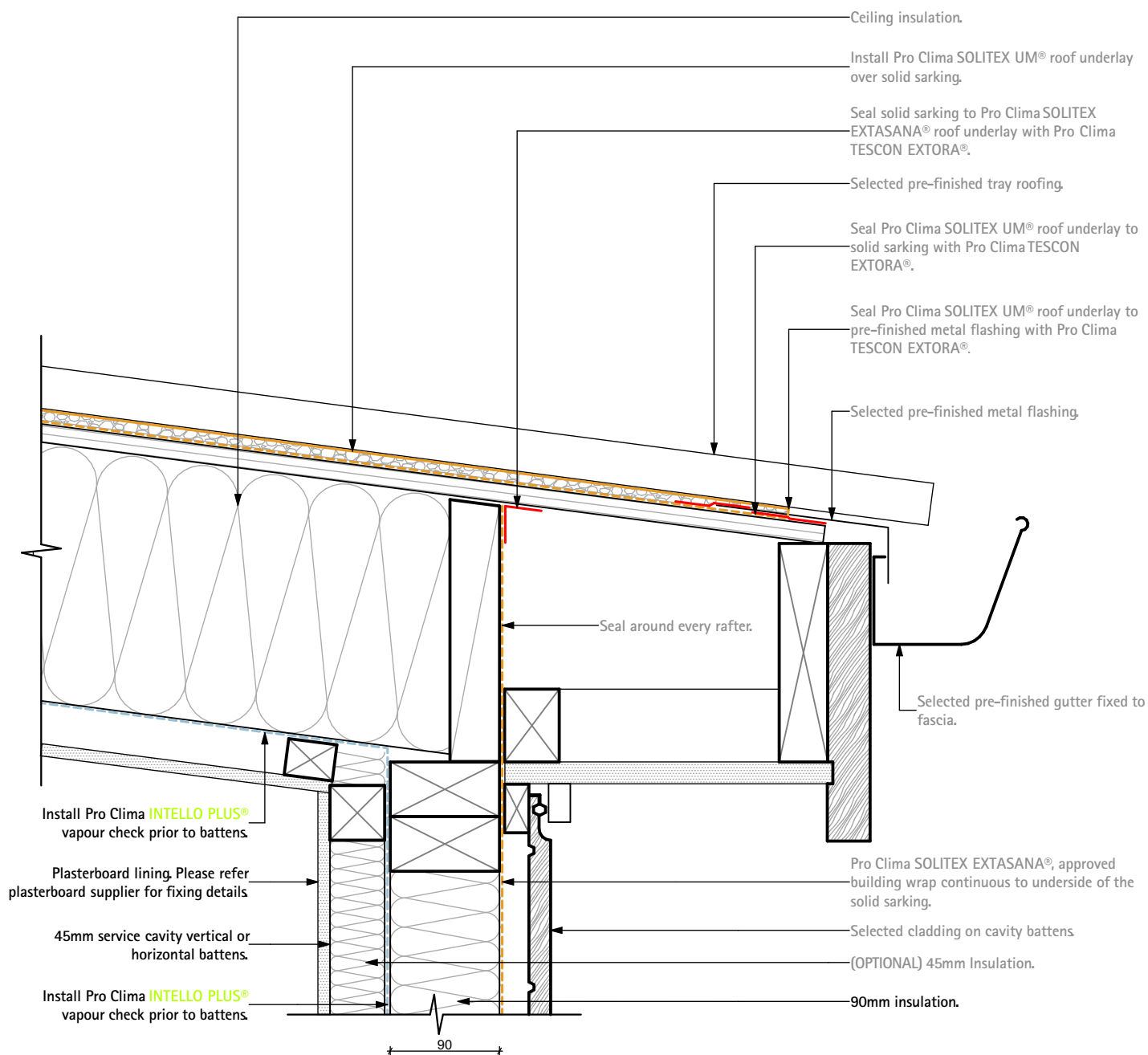

**Pro Clima NZ Limited**

Freephone: 0800 PRO CLIMA (776 254)  
PO Box 925 CBD

Phone: 04 589 8460  
Fax: 04 589 8461

Wellington 6140

Email: [support@proclima.co.nz](mailto:support@proclima.co.nz)  
Web: [www.proclima.co.nz](http://www.proclima.co.nz)

Title:  
**Skillion Eave Detail**

Scale: 1:5  
Revision: D  
Issued: 06-03-2019

Detail  
Number:

**A1133**

© This drawing is the property of pro clima and must not be copied without permission. This drawing is a Guideline only. Thermal and hygrothermal performance should match specific design, materials and climate requirements. These can be confirmed by hygrothermal analysis using software eg WUFI.

# A2111 Pro Clima Ceiling Timber Batten Detail

Typical vertical 90mm wall – Ceiling junction with 45mm service cavity

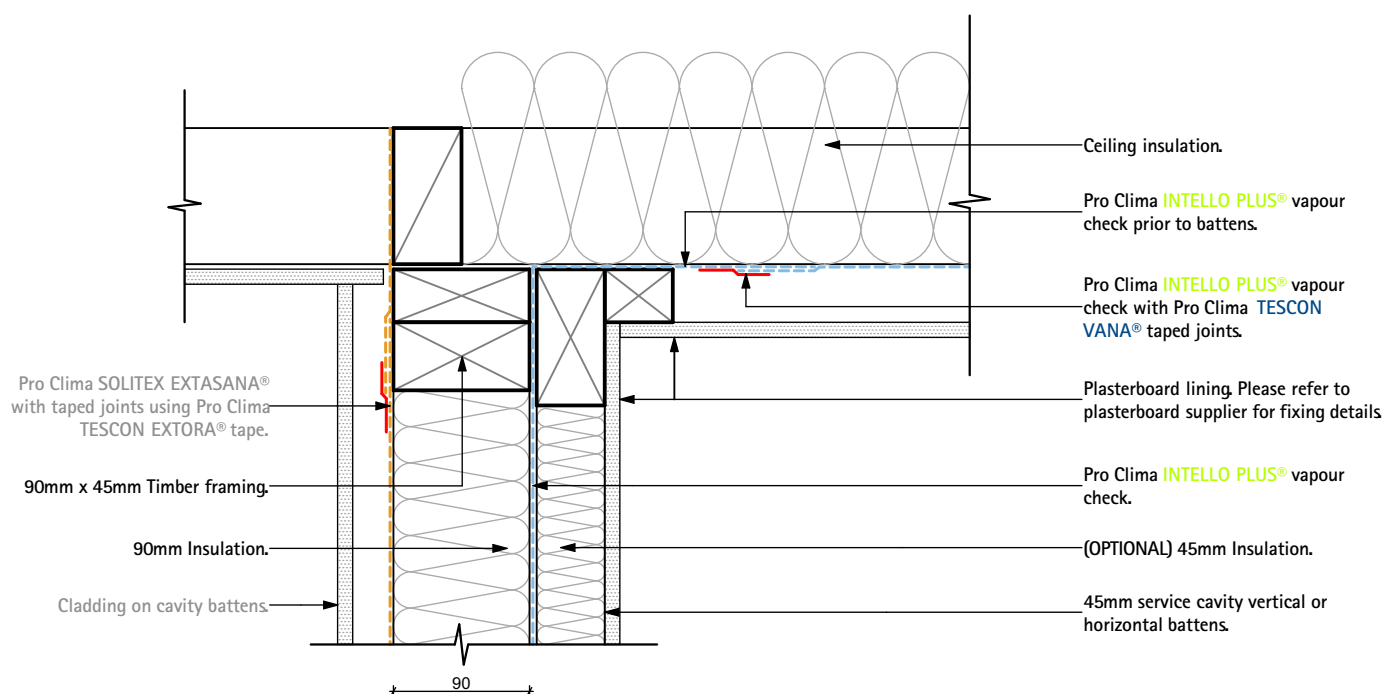

**Pro Clima NZ Limited**

Freephone: 0800 PRO CLIMA (776 254)  
PO Box 925 CBD

Phone: 04 589 8460  
Fax: 04 589 8461

Wellington 6140

Email: [support@proclima.co.nz](mailto:support@proclima.co.nz)  
Web: [www.proclima.co.nz](http://www.proclima.co.nz)

Title:

**Ceiling Timber Batten Detail**

Scale: 1:5  
Revision: D  
Issued: 06-03-2019

Detail  
Number:

**A2111**

© This drawing is the property of pro clima and must not be copied without permission. This drawing is a Guideline only. Thermal and hygrothermal performance should match specific design, materials and climate requirements. These can be confirmed by hygrothermal analysis using software eg WUFI.

# A2112 Pro Clima Ceiling Timber Batten Detail

Typical vertical 140mm wall - Ceiling junction

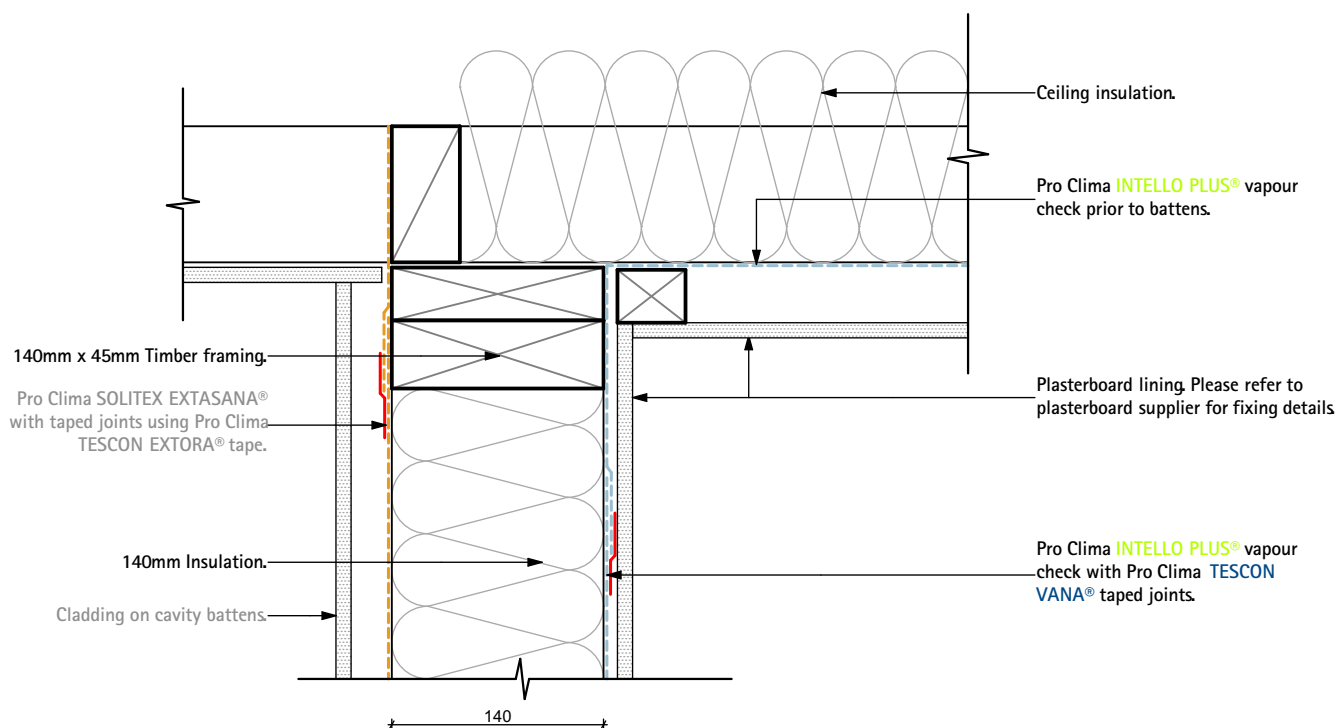

**LAROS**  
TECHNOLOGIES



**Pro Clima NZ Limited**

Freephone: 0800 PRO CLIMA (776 254)  
PO Box 925 CBD

Phone: 04 589 8460  
Fax: 04 589 8461

Wellington 6140

Email: [support@proclima.co.nz](mailto:support@proclima.co.nz)  
Web: [www.proclima.co.nz](http://www.proclima.co.nz)

Title:

**Ceiling Timber Batten Detail**

Scale: 1:5  
Revision: D  
Issued: 06-03-2019

Detail  
Number:

**A2112**

© This drawing is the property of pro clima and must not be copied without permission. This drawing is a Guideline only. Thermal and hygrothermal performance should match specific design, materials and climate requirements. These can be confirmed by hygrothermal analysis using software eg WUFI.

# A2121 Pro Clima Ceiling Steel Batten Detail

Typical vertical 90mm wall – Ceiling junction with 45mm service cavity

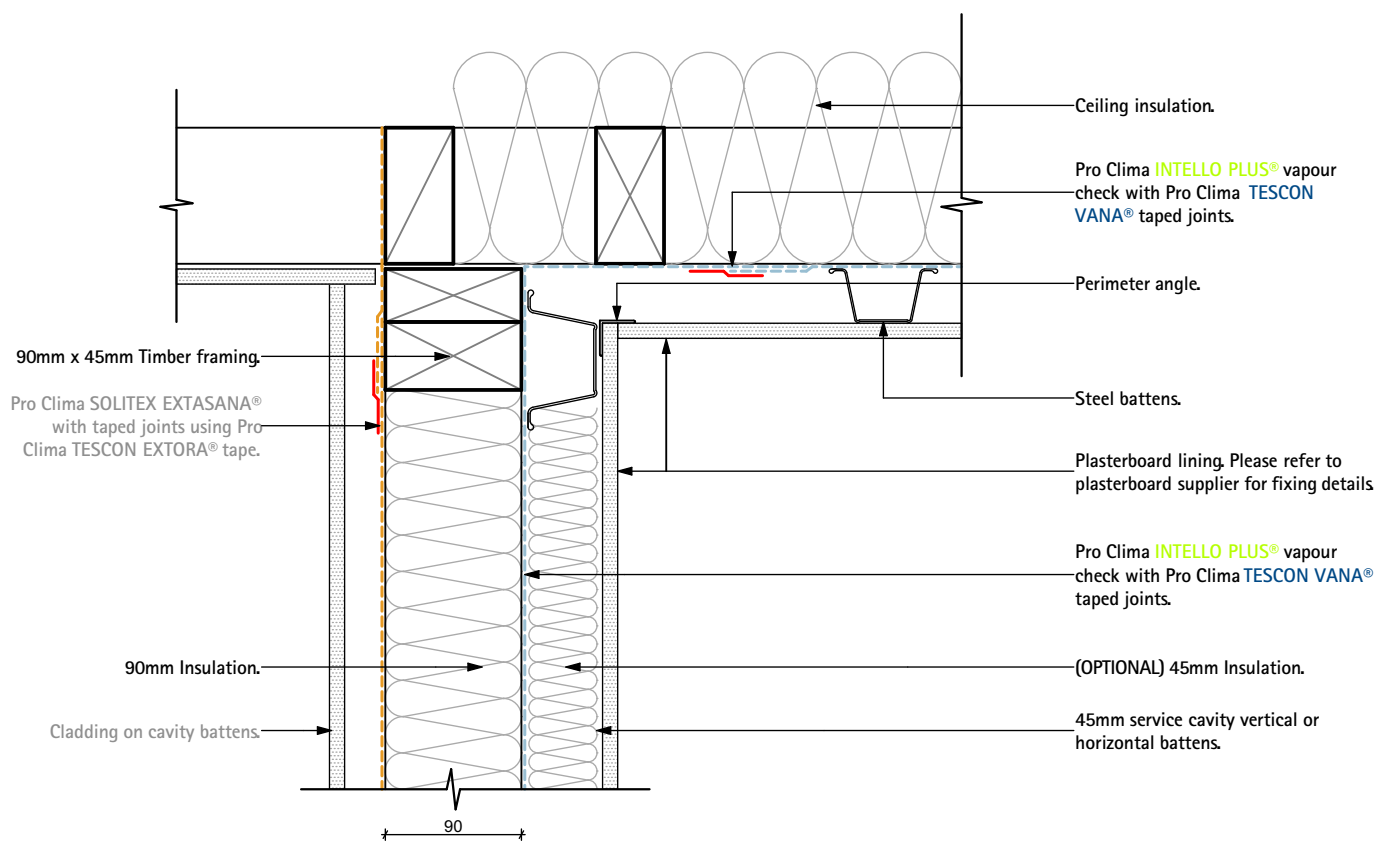

**Pro Clima NZ Limited**

Freephone: 0800 PRO CLIMA (776 254)  
PO Box 925 CBD

Phone: 04 589 8460  
Fax: 04 589 8461

Wellington 6140

Email: [support@proclima.co.nz](mailto:support@proclima.co.nz)  
Web: [www.proclima.co.nz](http://www.proclima.co.nz)

Title:

**Ceiling Steel Batten Detail**

Scale: 1:5  
Revision: D  
Issued: 06-03-2019

Detail  
Number:

**A2121**

© This drawing is the property of pro clima and must not be copied without permission. This drawing is a Guideline only. Thermal and hygrothermal performance should match specific design, materials and climate requirements. These can be confirmed by hygrothermal analysis using software eg WUFI.



# A2122 Pro Clima Ceiling Steel Batten Detail

Typical vertical 140mm wall – Ceiling junction, Direct Fix

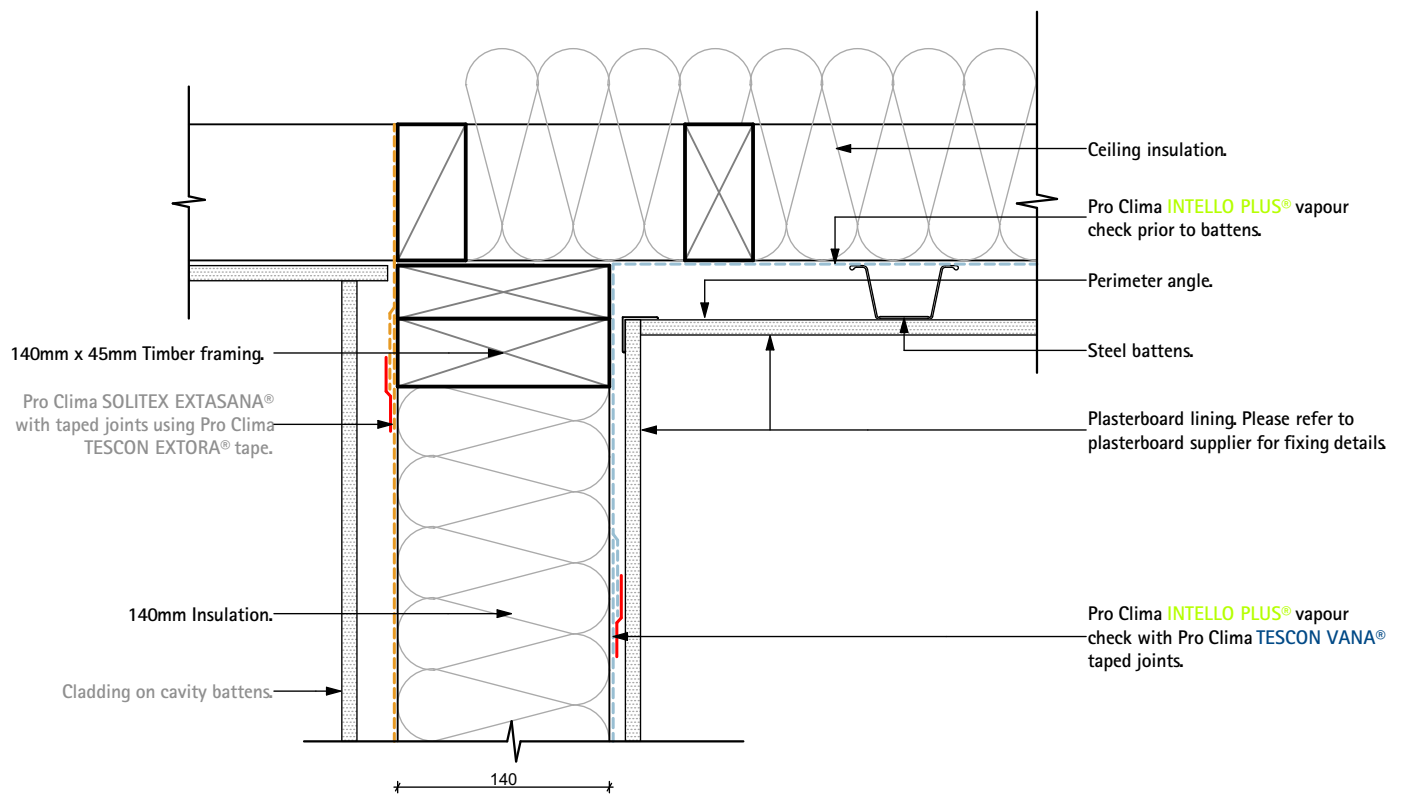

**LAROS**  
TECHNOLOGIES



**Pro Clima NZ Limited**

Freephone: 0800 PRO CLIMA (776 254)  
PO Box 925 CBD

Phone: 04 589 8460  
Fax: 04 589 8461

Wellington 6140

Email: [support@proclima.co.nz](mailto:support@proclima.co.nz)  
Web: [www.proclima.co.nz](http://www.proclima.co.nz)

Title:

**Ceiling Steel Batten Detail**

Scale: 1:5  
Revision: D  
Issued: 06-03-2019

Detail  
Number:

**A2122**

© This drawing is the property of pro clima and must not be copied without permission. This drawing is a Guideline only. Thermal and hygrothermal performance should match specific design, materials and climate requirements. These can be confirmed by hygrothermal analysis using software eg WUFI.

# A2211 Pro Clima Ceiling Midfloor Detail

## Plattformframing

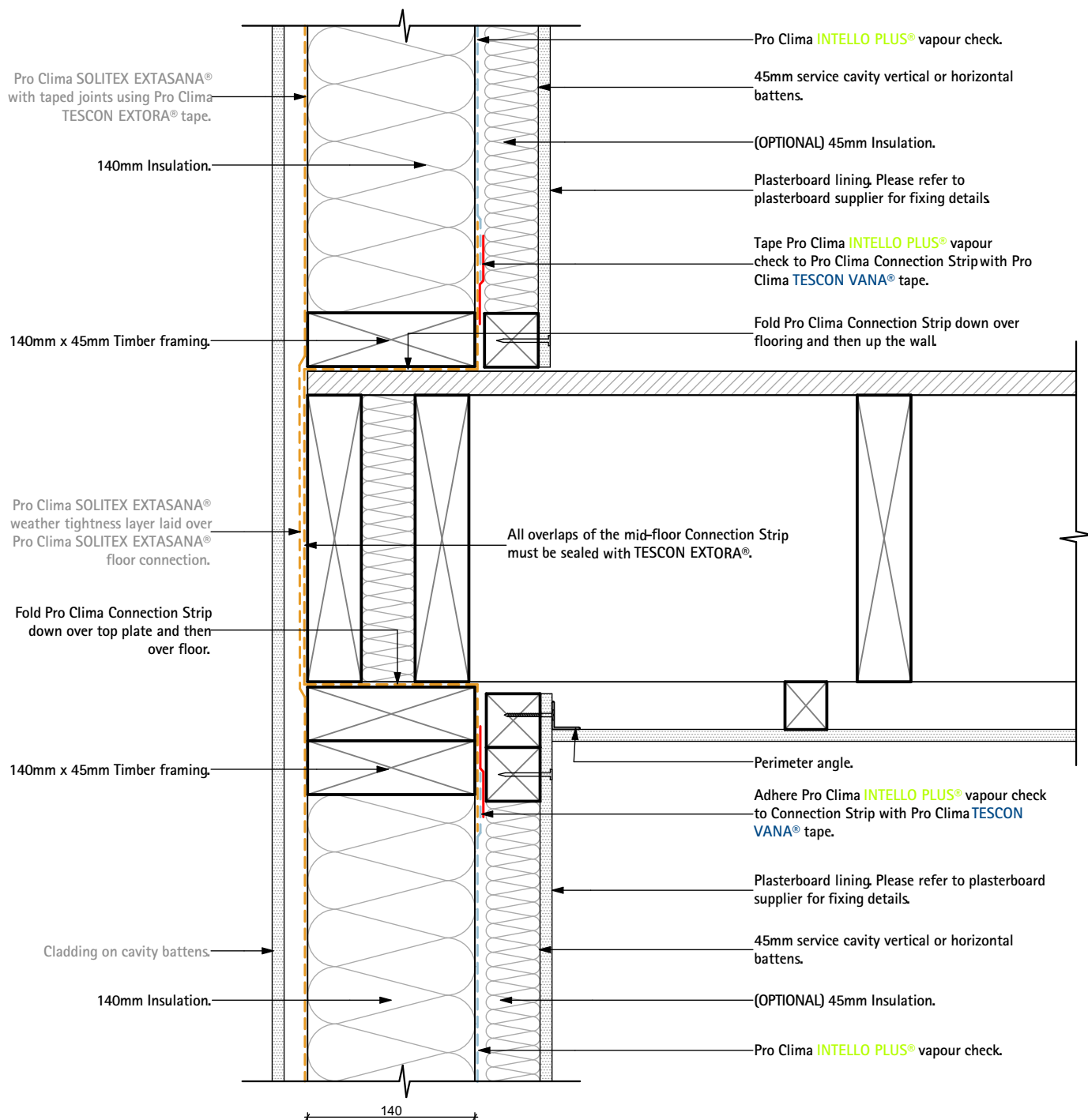

**LAROS**  
TECHNOLOGIES



**Pro Clima NZ Limited**

Freephone: 0800 PRO CLIMA (776 254)  
PO Box 925 CBD

Phone: 04 589 8460  
Fax: 04 589 8461

Wellington 6140

Email: support@proclima.co.nz  
Web: www.proclima.co.nz

Title:

**Ceiling Midfloor Detail**

Scale: 1:5  
Revision: D  
Issued: 06-03-2019

Detail  
Number:

**A2211**

NOTE: Connection Strip must be installed during framing stage.

© This drawing is the property of pro clima and must not be copied without permission. This drawing is a Guideline only. Thermal and hygrothermal performance should match specific design, materials and climate requirements. These can be confirmed by hygrothermal analysis using software eg WUFI.

# A2212 Pro Clima Ceiling Midfloor Detail

## Plattformframing

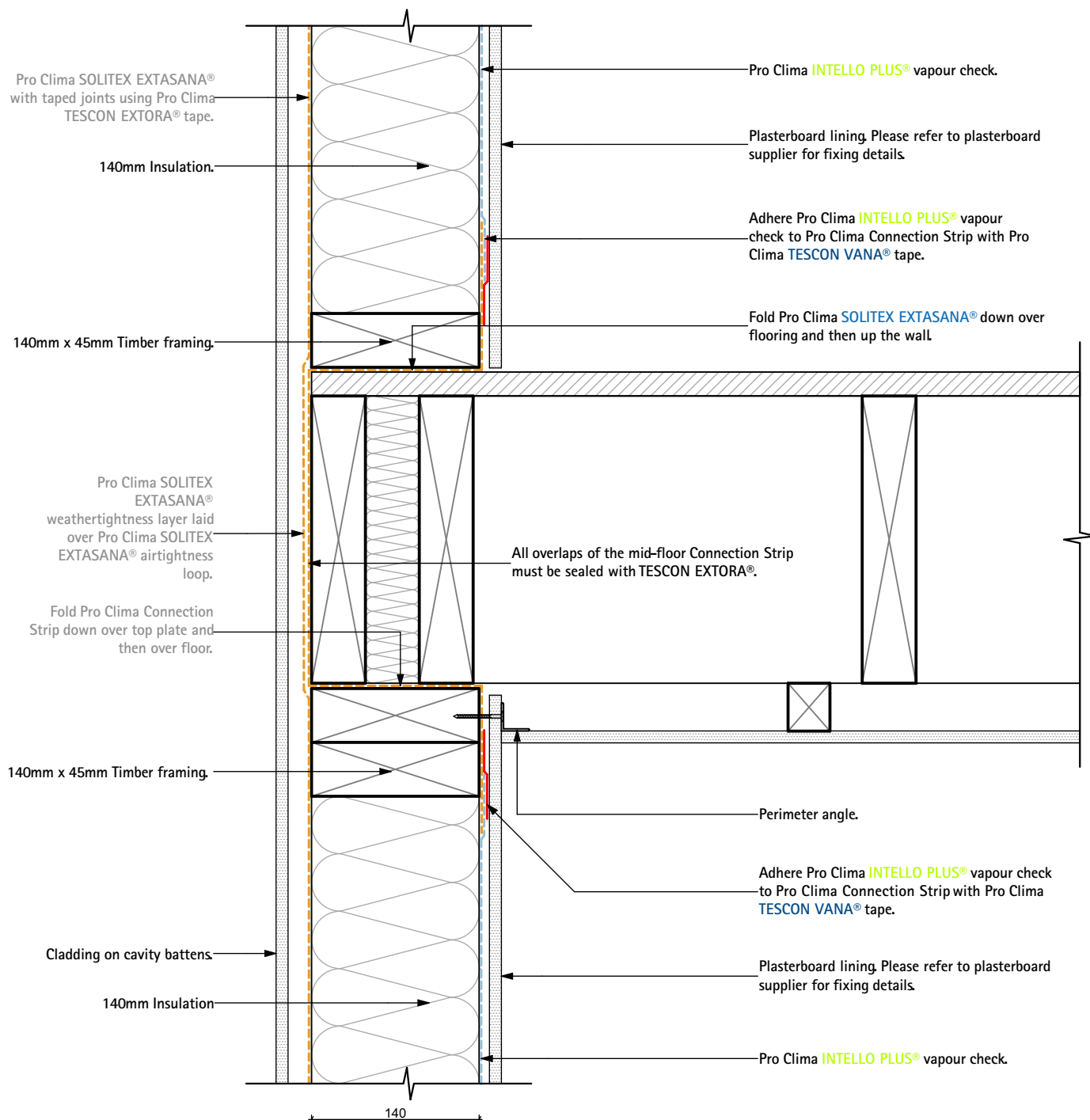

**LAROS**  
TECHNOLOGIES

NOTE: Connection Strip must be installed during framing stage.



**Pro Clima NZ Limited**

Freephone: 0800 PRO CLIMA (776 254)  
PO Box 925 CBD

Phone: 04 589 8460  
Fax: 04 589 8461

Wellington 6140

Email: support@proclima.co.nz  
Web: www.proclima.co.nz

Title:

**Ceiling Midfloor Detail**

Scale: 1:5  
Revision: D  
Issued: 06-03-2019

Detail  
Number:

**A2212**

© This drawing is the property of pro clima and must not be copied without permission. This drawing is a Guideline only. Thermal and hygrothermal performance should match specific design, materials and climate requirements. These can be confirmed by hygrothermal analysis using software eg WUFI.

## A2213 Pro Clima Ceiling Midfloor Detail

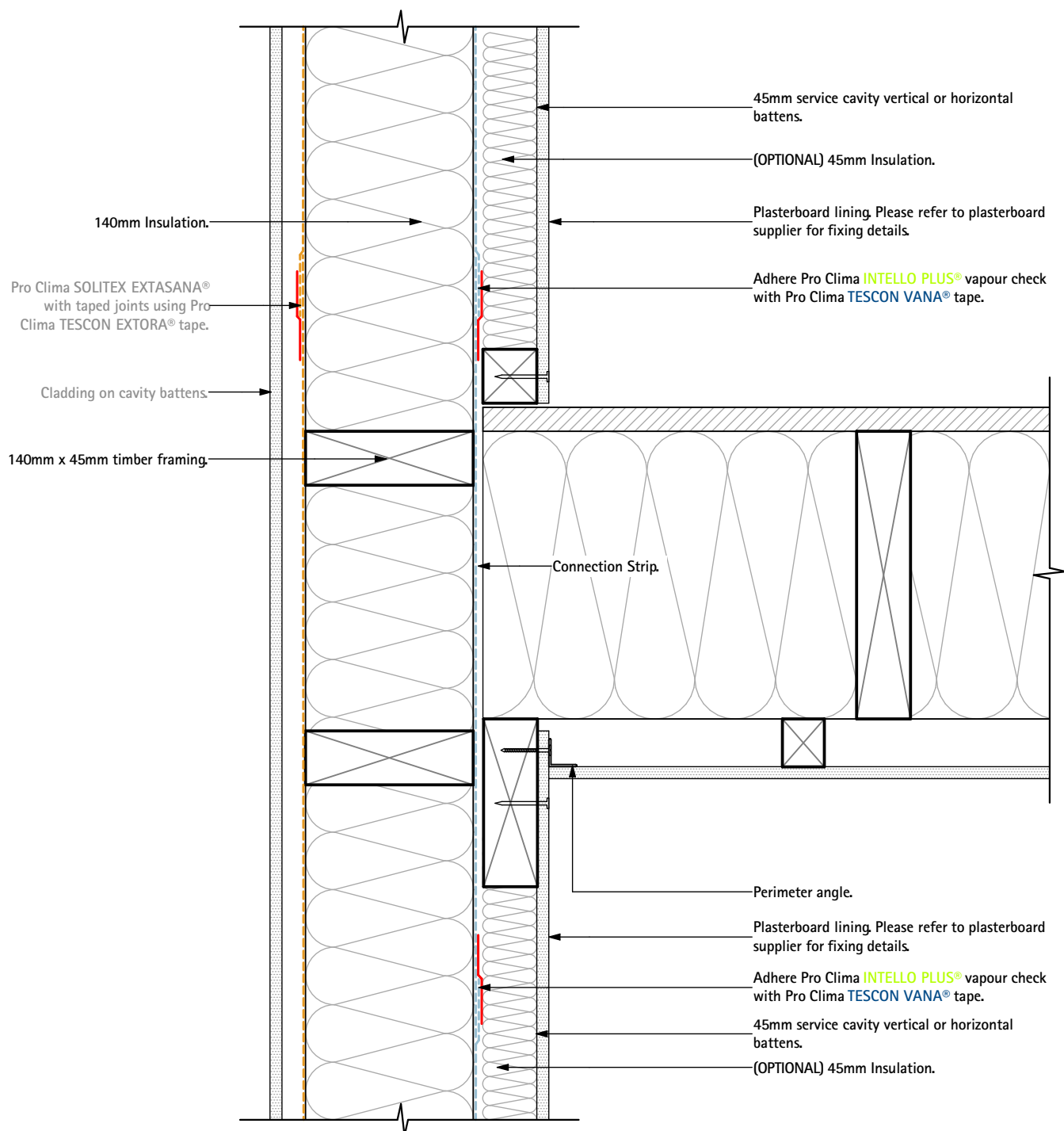

**NOTE:** Connection Strip must be installed during framing stage.



**Pro Clima NZ Limited**  
 Freephone: 0800 PRO CLIMA (776 254)  
 PO Box 925 CBD

Phone: 04 589 8460  
Fax: 04 589 8461

Wellington 6140

Email: [support@proclima.co.nz](mailto:support@proclima.co.nz)  
Web: [www.proclima.co.nz](http://www.proclima.co.nz)

Title:  
Ceiling Midfloor Detail

Scale: 1:5  
Revision: D  
Issued: 06-03-2019

Detail  
Number:

# A2213

© This drawing is the property of pro clima and must not be copied without permission. This drawing is a Guideline only. Thermal and hygrothermal performance should match specific design, materials and climate requirements. These can be confirmed by hygrothermal analysis using software e.g. WUFI.



# A2214 Pro Clima Ceiling Midfloor Detail

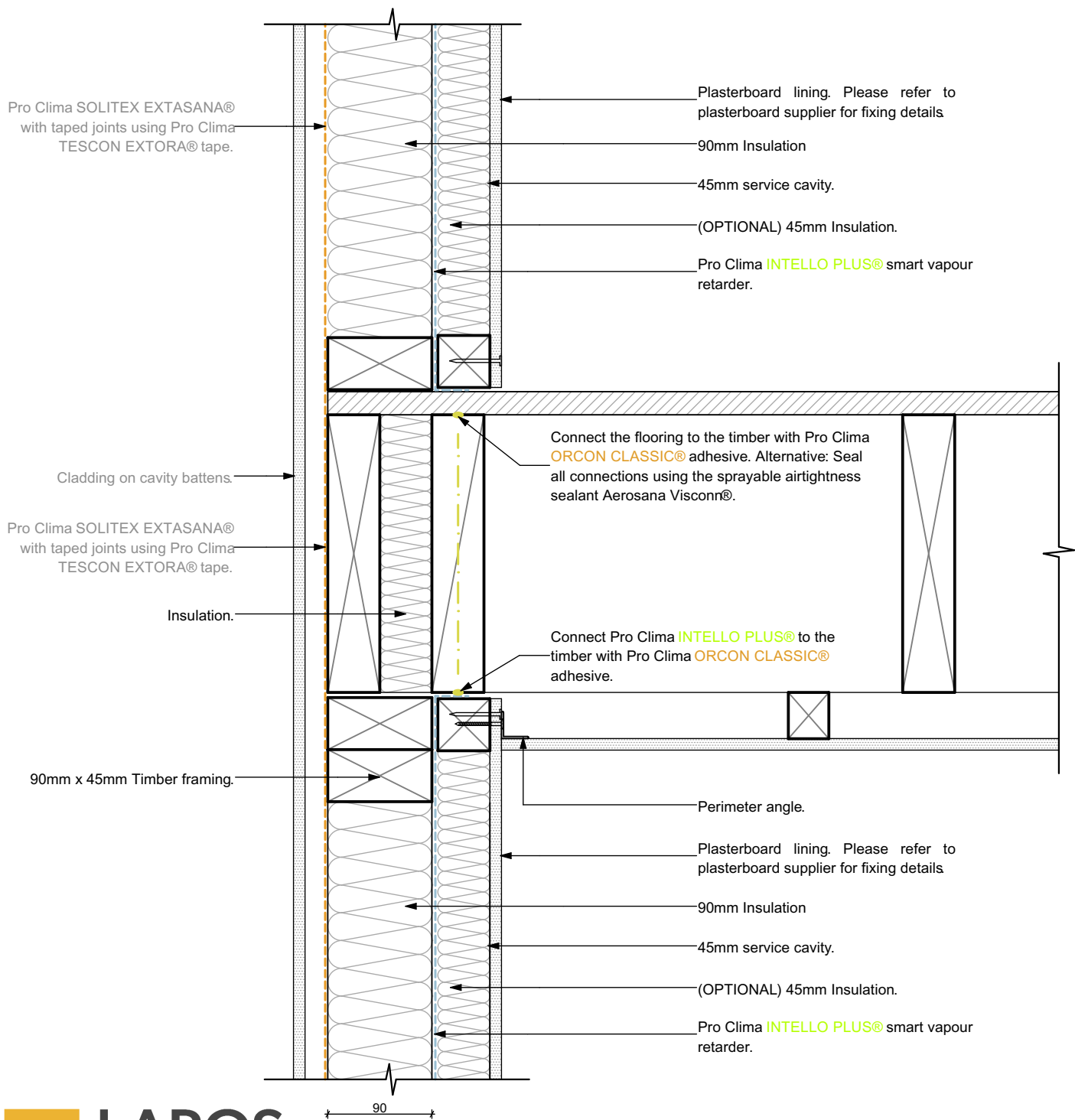

Title: Ceiling Midfloor Detail

ID: A2214

Issued: 3/10/2019

Revision: D

# A3111 Pro Clima Wall Timber Framing Detail

Typical vertical 90mm wall section with 45mm service cavity

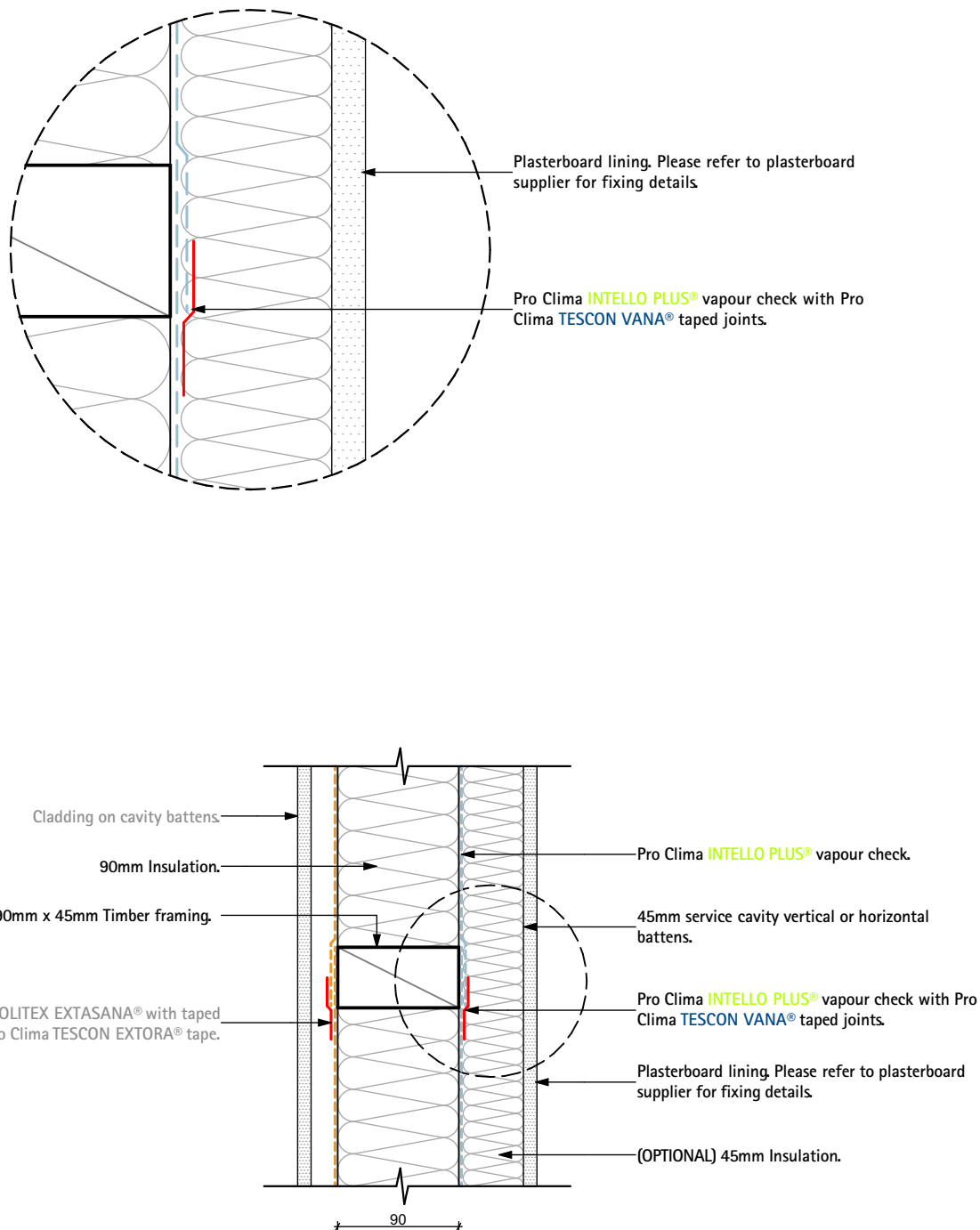

**Pro Clima NZ Limited**

Freephone: 0800 PRO CLIMA (776 254)  
PO Box 925 CBD

Phone: 04 589 8460  
Fax: 04 589 8461

Wellington 6140

Email: [support@proclima.co.nz](mailto:support@proclima.co.nz)  
Web: [www.proclima.co.nz](http://www.proclima.co.nz)

Title:

**Wall Timber Framing Detail**

Scale: 1:2, 1:5  
Revision: D  
Issued: 06-03-2019

Detail  
Number:

**A3111**

© This drawing is the property of pro clima and must not be copied without permission. This drawing is a Guideline only. Thermal and hygrothermal performance should match specific design, materials and climate requirements. These can be confirmed by hygrothermal analysis using software eg WUFI.

# A3112 Pro Clima Wall Timber Framing Detail

Typical vertical 140mm wall section, direct fixing

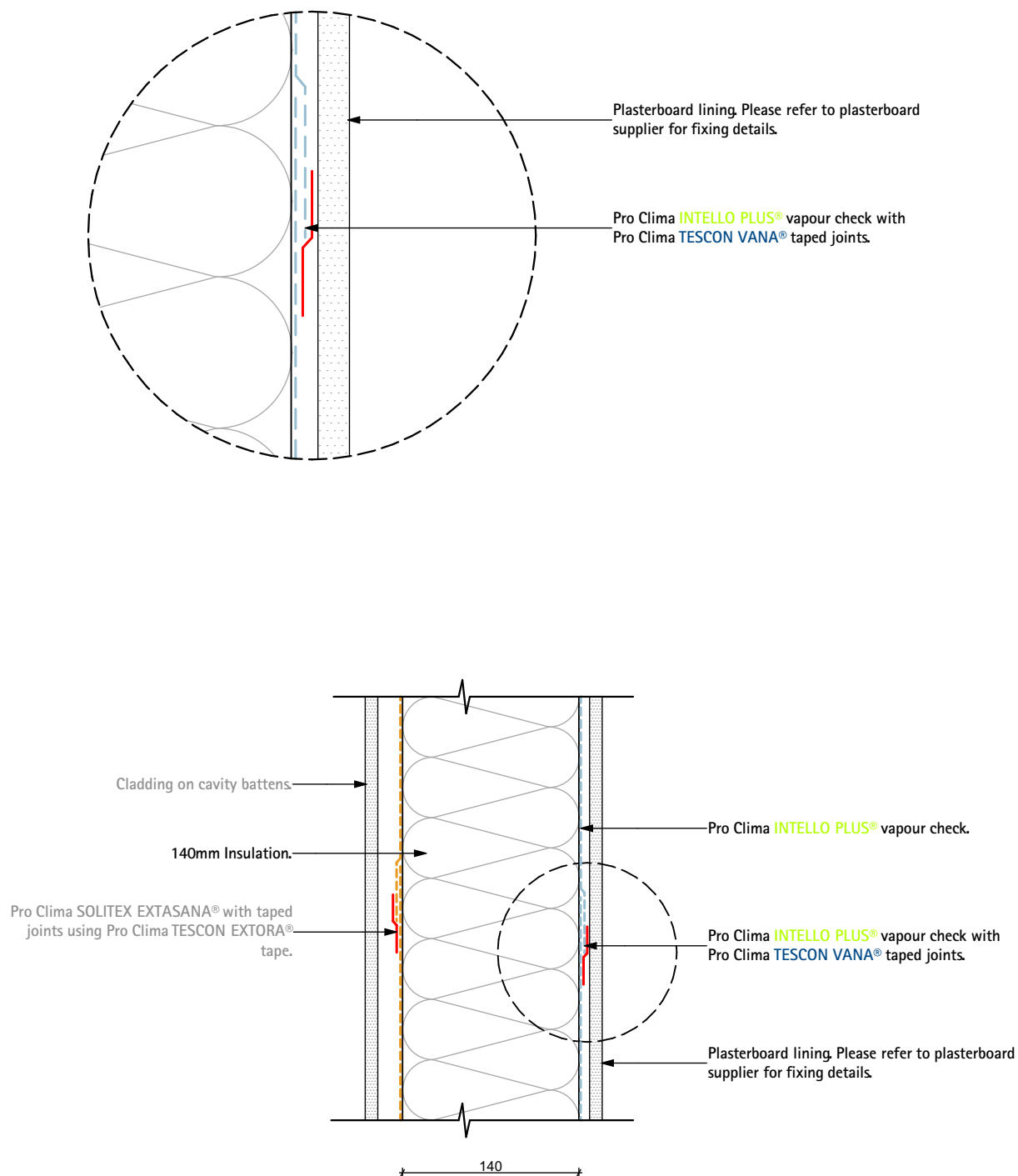

**Pro Clima NZ Limited**

Freephone: 0800 PRO CLIMA (776 254)  
PO Box 925 CBD

Phone: 04 589 8460  
Fax: 04 589 8461

Wellington 6140

Email: [support@proclima.co.nz](mailto:support@proclima.co.nz)  
Web: [www.proclima.co.nz](http://www.proclima.co.nz)

Title:

**Wall Timber Framing Detail**

Scale: 1:2, 1:5  
Revision: D  
Issued: 06-03-2019

Detail  
Number:

**A3112**

© This drawing is the property of pro clima and must not be copied without permission. This drawing is a Guideline only. Thermal and hygrothermal performance should match specific design, materials and climate requirements. These can be confirmed by hygrothermal analysis using software eg WUFI.

# A3113 Pro Clima Wall Timber Framing Detail

Connection strip 90mm wall section with 45mm service cavity

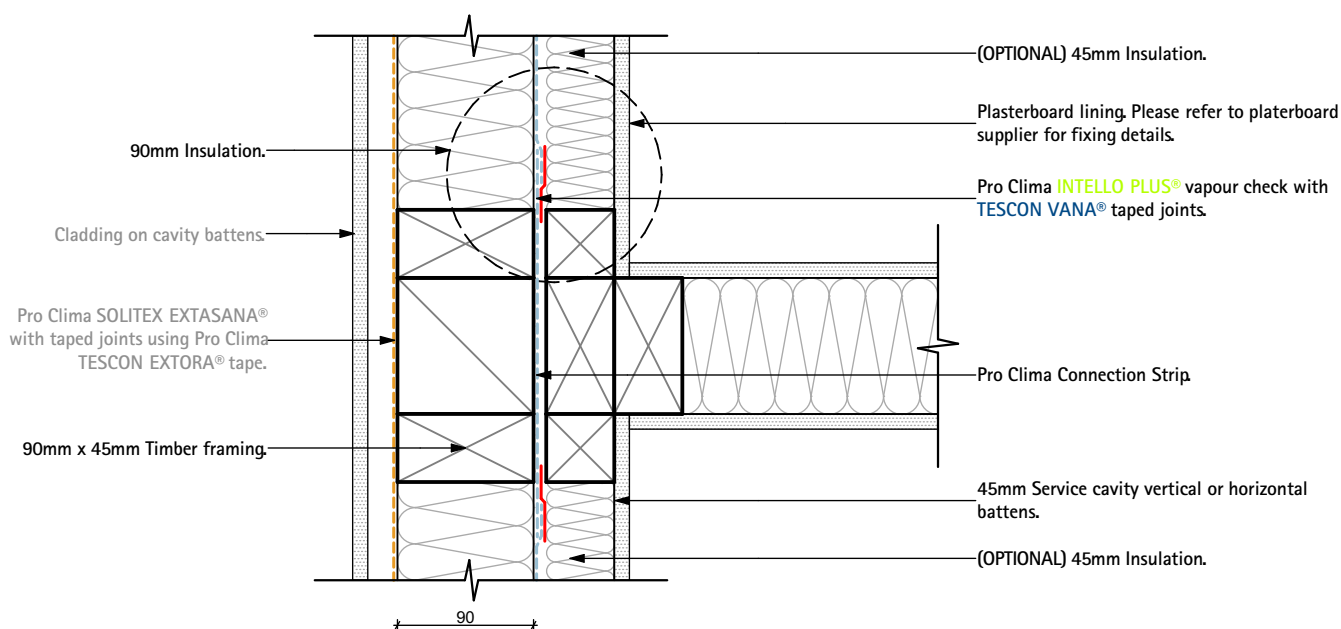
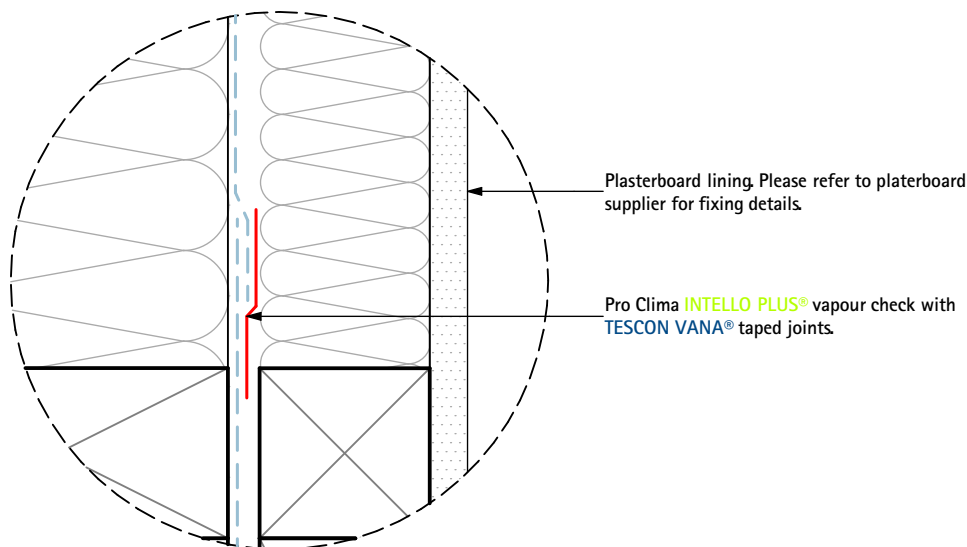

**Pro Clima NZ Limited**

Freephone: 0800 PRO CLIMA (776 254)  
PO Box 925 CBD

Phone: 04 589 8460  
Fax: 04 589 8461

Wellington 6140

Email: support@proclima.co.nz  
Web: www.proclima.co.nz

Title:

**Wall Timber Framing Detail**

Scale: 1:5, 1:2  
Revision: D  
Issued: 06-03-2019

Detail  
Number:

**A3113**

NOTE: Connection Strip must be installed during framing stage.

© This drawing is the property of pro clima and must not be copied without permission. This drawing is a Guideline only. Thermal and hygrothermal performance should match specific design, materials and climate requirements. These can be confirmed by hygrothermal analysis using software eg WUFI.



# A3114 Pro Clima Wall Timber Framing Detail

Connection strip 140mm wall section, Direct fixing

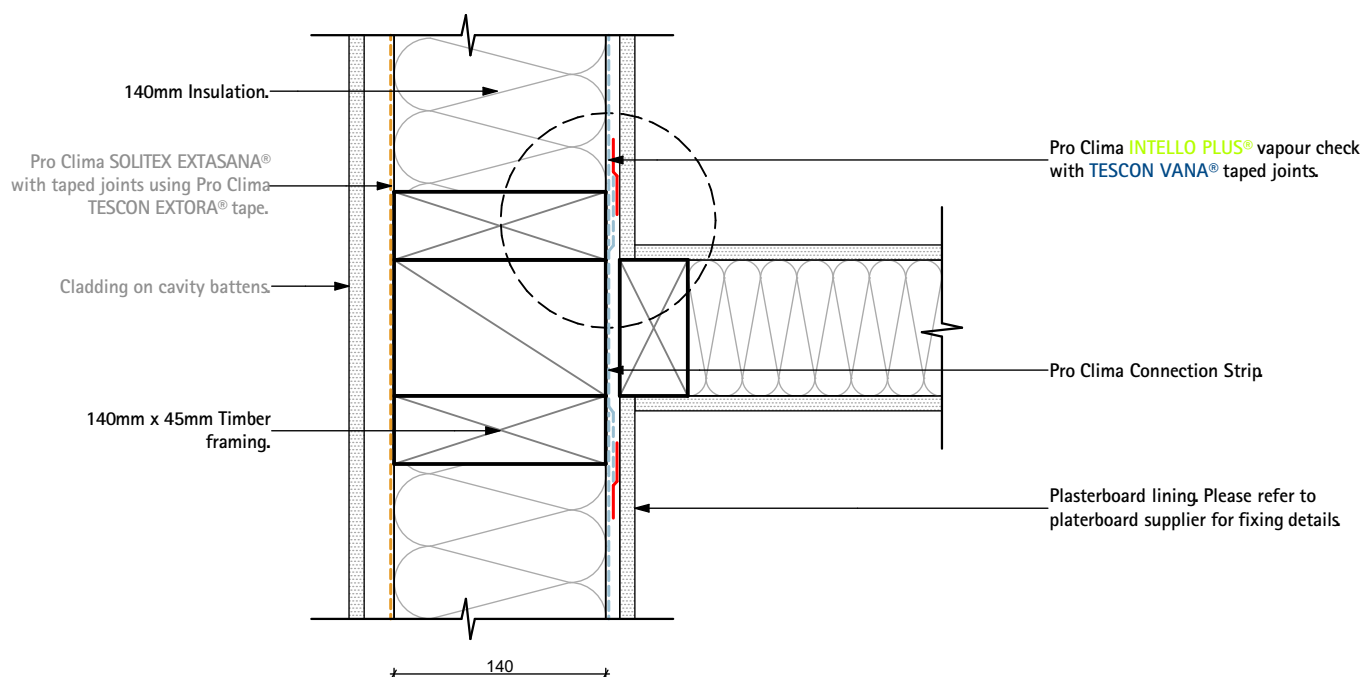
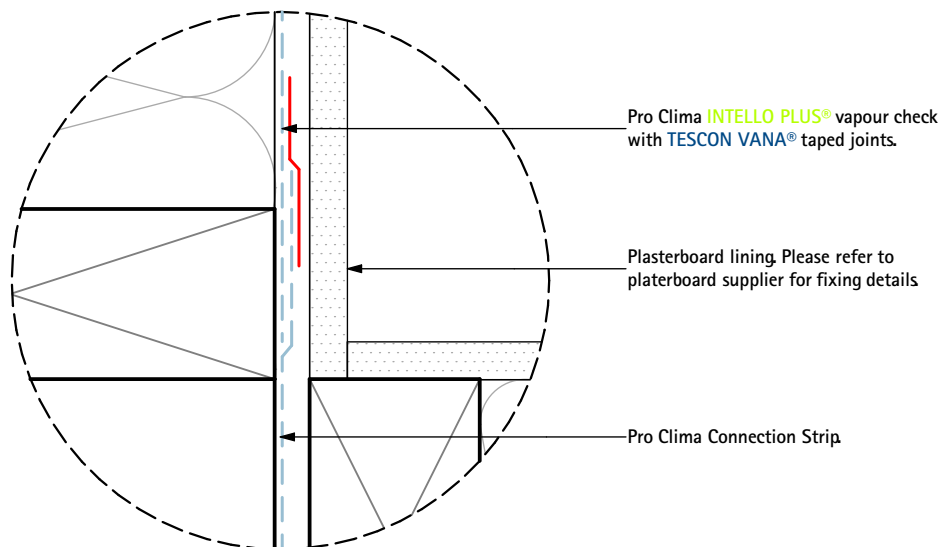

**LAROS**  
TECHNOLOGIES



**Pro Clima NZ Limited**

Freephone: 0800 PRO CLIMA (776 254)  
PO Box 925 CBD

Phone: 04 589 8460  
Fax: 04 589 8461

Wellington 6140

Email: [support@proclima.co.nz](mailto:support@proclima.co.nz)  
Web: [www.proclima.co.nz](http://www.proclima.co.nz)

Title:

**Wall Timber Framing Detail**

Scale: 1:2, 1:5  
Revision: D  
Issued: 06-03-2019

Detail  
Number:

**A3114**

© This drawing is the property of pro clima and must not be copied without permission. This drawing is a Guideline only. Thermal and hygrothermal performance should match specific design, materials and climate requirements. These can be confirmed by hygrothermal analysis using software eg WUFI.

# A4211 Pro Clima Door / Window Joinery Aluminium Head Detail

Typical vertical 90mm wall – Window head detail with 45mm service cavity

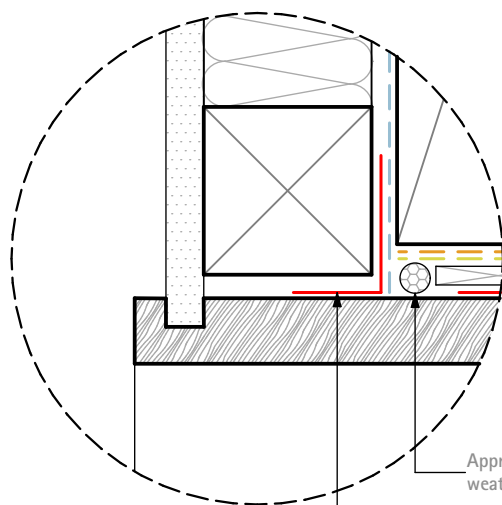

Approved air seal over flexible flashing tape over weathertightness layer dressed into opening

Stick Pro Clima **TESCON PROFIL®** to the back of reveal and over the Pro Clima **INTELLO PLUS®** vapour check to create an uninterrupted airtight seal around the window frame.

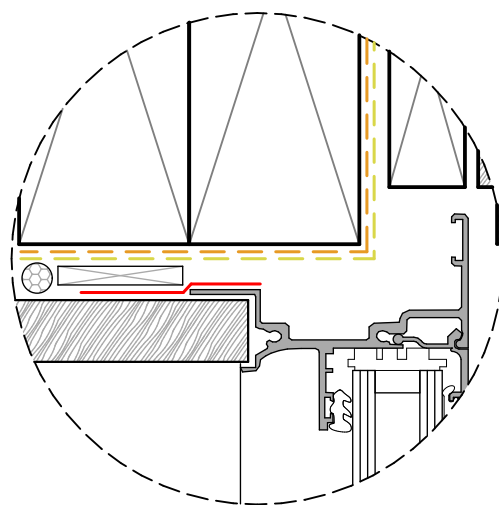

Please have a look at our WINDOW-DOOR REVEAL DETAIL ID No: 4001

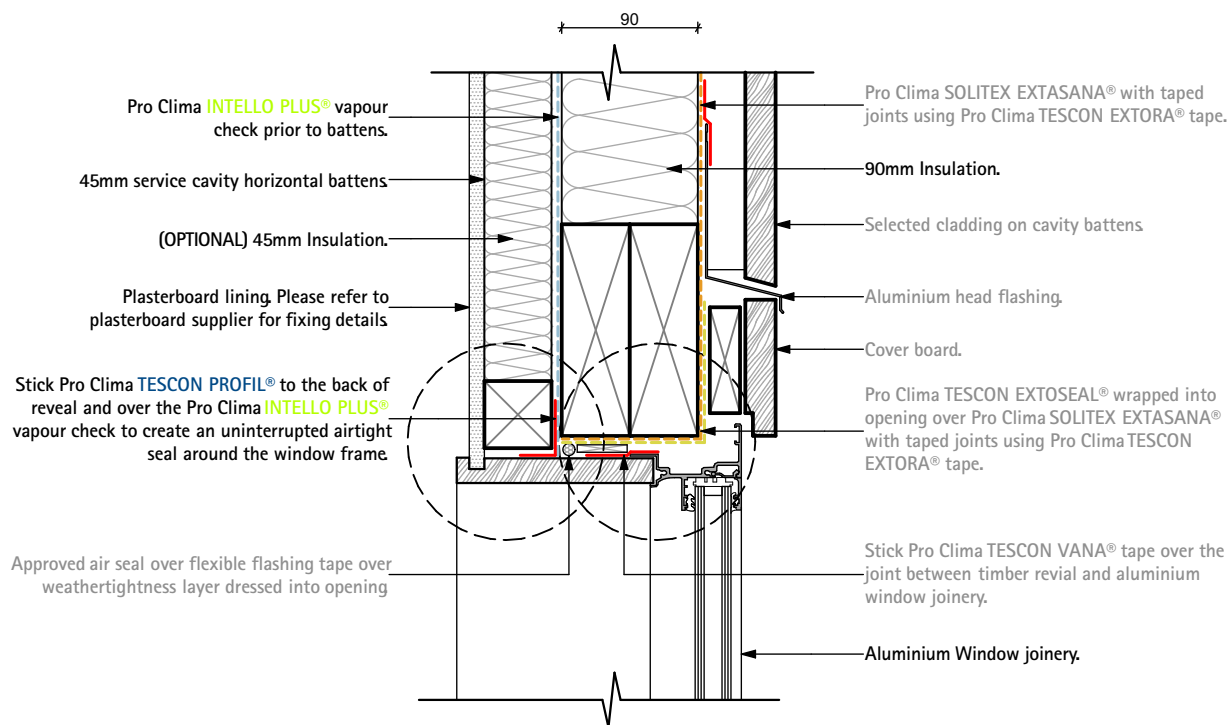

**LAROS**  
TECHNOLOGIES



Pro Clima NZ Limited

Freephone: 0800 PRO CLIMA (776 254)  
PO Box 925 CBD

Phone: 04 589 8460  
Fax: 04 589 8461

Wellington 6140

Email: [support@proclima.co.nz](mailto:support@proclima.co.nz)  
Web: [www.proclima.co.nz](http://www.proclima.co.nz)

Title:

Door / Window Joinery Aluminium Head Detail

Scale: 1:2, 1:5  
Revision: D  
Issued: 06-03-2019

Detail  
Number:

**A4211**

© This drawing is the property of pro clima and must not be copied without permission. This drawing is a Guideline only. Thermal and hygrothermal performance should match specific design, materials and climate requirements. These can be confirmed by hygrothermal analysis using software eg WUFI.

# A4212 Pro Clima Door / Window Joinery Aluminium Head Detail

Typical vertical 140mm wall – Window head detail, Direct fixing

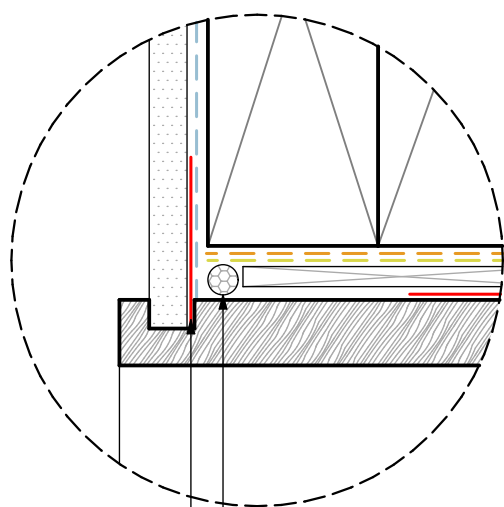

Approved air seal over flexible flashing tape over weathertightness layer dressed into opening

Stick Pro Clima **TESCON PROFIL®** to the back of reveal and over the Pro Clima **INTELLO PLUS®** vapour check to create an uninterrupted airtight seal around the window frame

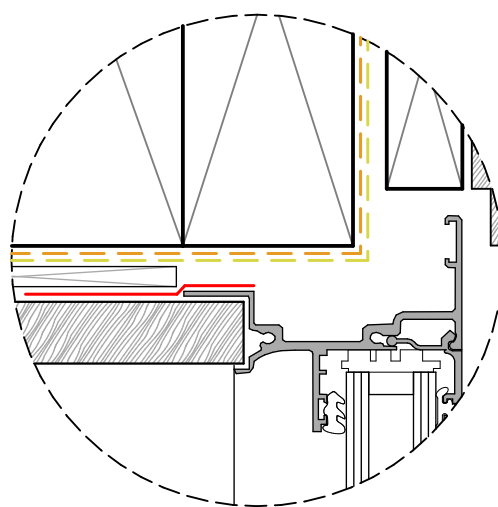

Please have a look at our WINDOW-DOOR REVEAL DETAIL ID No.: 4001

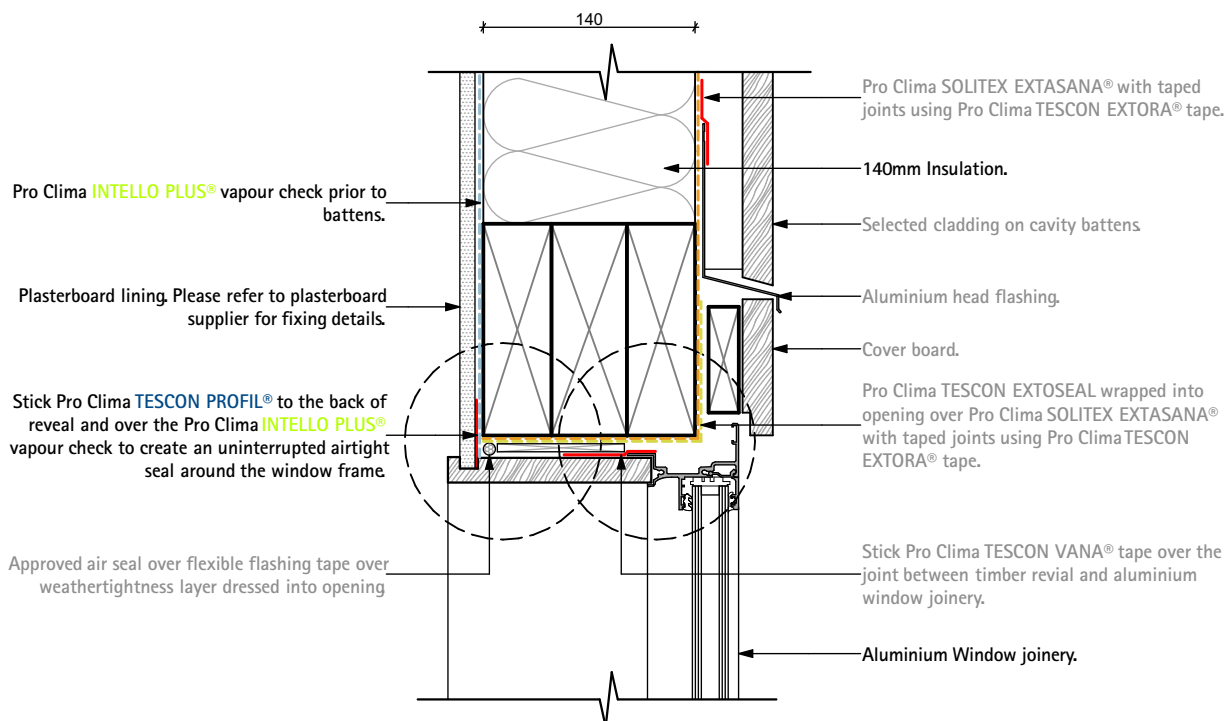

**LAROS**  
TECHNOLOGIES



**Pro Clima NZ Limited**

Freephone: 0800 PRO CLIMA (776 254)  
PO Box 925 CBD

Phone: 04 589 8460  
Fax: 04 589 8461

Wellington 6140

Email: support@proclima.co.nz  
Web: www.proclima.co.nz

Title:

**Door / Window Joinery Aluminium Head Detail**

Scale: 1:5, 1:2  
Revision: D  
Issued: 06-03-2019

Detail  
Number:

**A4212**

© This drawing is the property of pro clima and must not be copied without permission. This drawing is a Guideline only. Thermal and hygrothermal performance should match specific design, materials and climate requirements. These can be confirmed by hygrothermal analysis using software eg WUFI.

# A4221 Pro Clima Door / Window Joinery Aluminium Jamb Detail

Typical vertical 90mm wall – Window jamb detail with 45mm service cavity

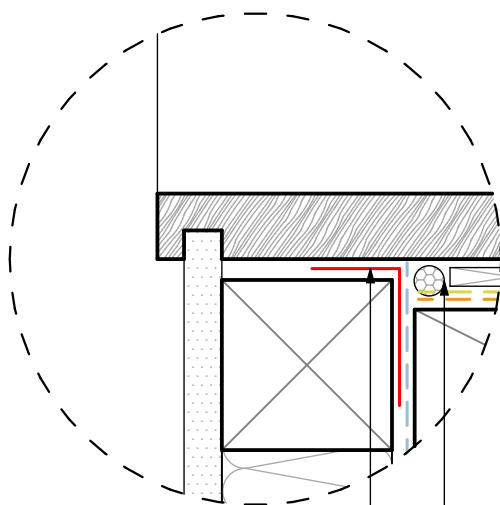

Stick Pro Clima **TESCON PROFIL®** to the back of reveal and over the Pro Clima **INTELLO PLUS®** vapour check to create an uninterrupted airtight seal around the window frame.

Approved air seal over flexible flashing tape over weathertightness layer dressed into opening

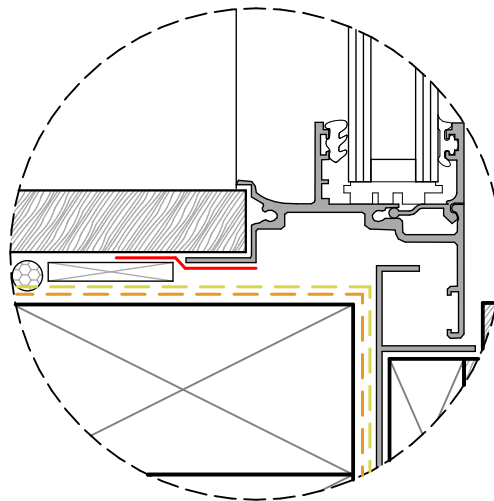

Please have a look at our WINDOW-DOOR REVEAL DETAIL ID No.: 4001

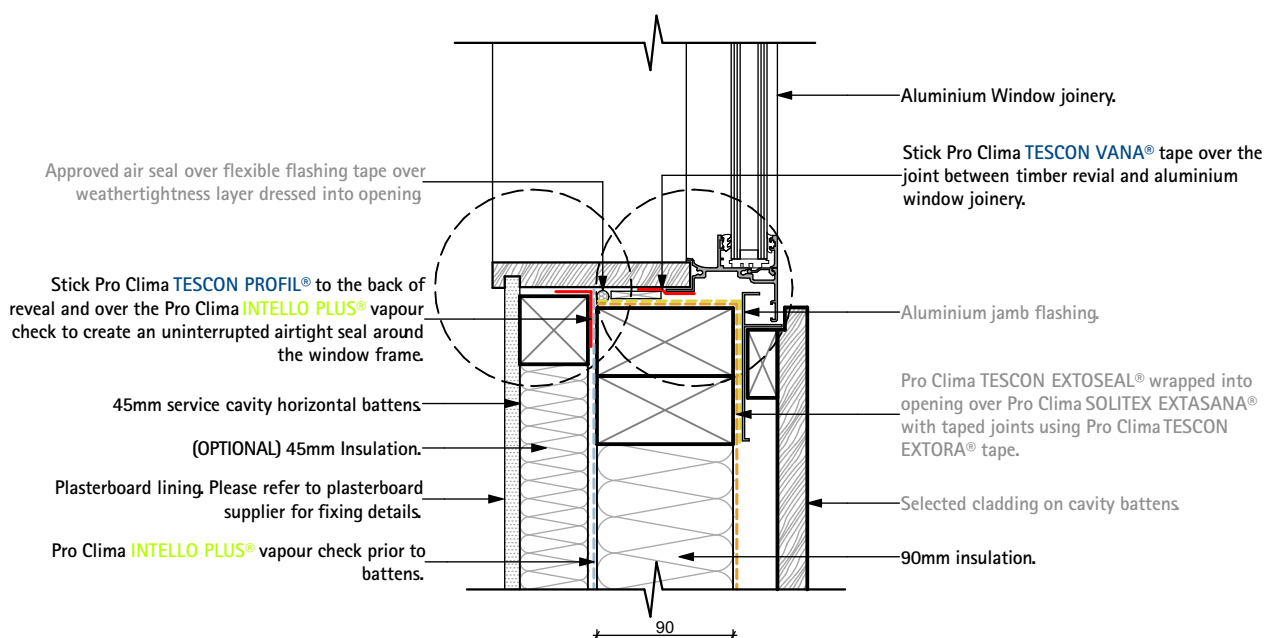

**LAROS**  
TECHNOLOGIES



**Pro Clima NZ Limited**

Freephone: 0800 PRO CLIMA (776 254)  
PO Box 925 CBD

Phone: 04 589 8460  
Fax: 04 589 8461

Wellington 6140

Email: support@proclima.co.nz  
Web: www.proclima.co.nz

Title:

**Door / Window Joinery Aluminium Jamb Detail**

Scale: 1:2, 1:5  
Revision: D  
Issued: 06-03-2019

Detail  
Number:

**A4221**

© This drawing is the property of pro clima and must not be copied without permission. This drawing is a Guideline only. Thermal and hygrothermal performance should match specific design, materials and climate requirements. These can be confirmed by hygrothermal analysis using software eg WUFI.



# A4222 Pro Clima Door / Window Joinery Aluminium Jamb Detail

Typical vertical 140mm wall – Window jamb detail, Direct fixing

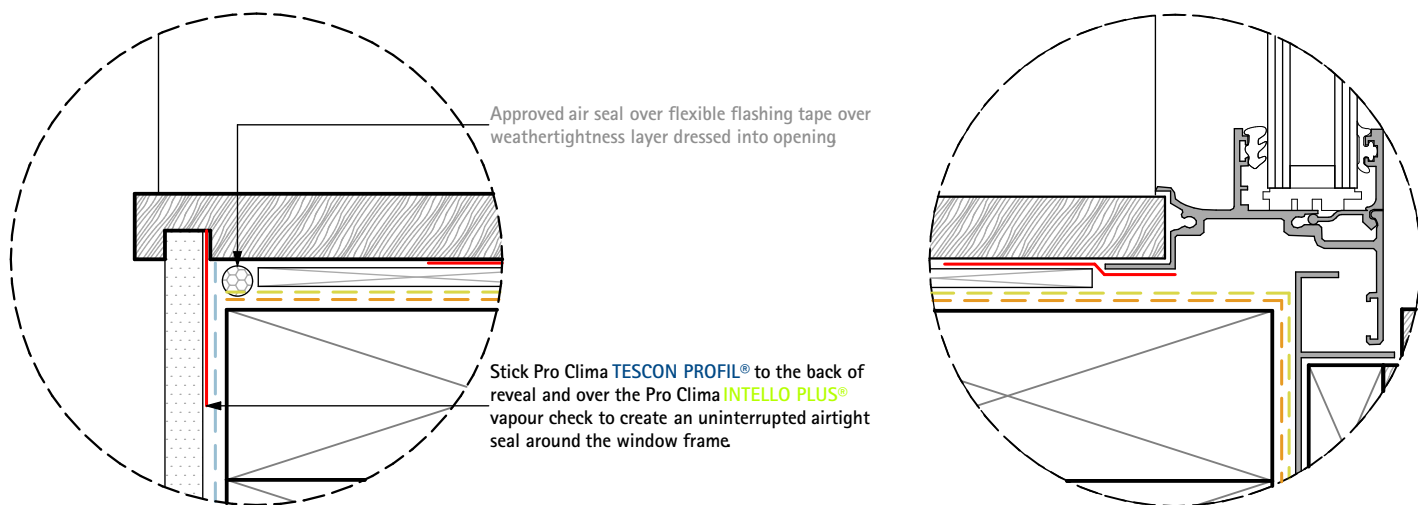

Please have a look at our WINDOW-DOOR  
REVEAL DETAIL ID No.: 4001

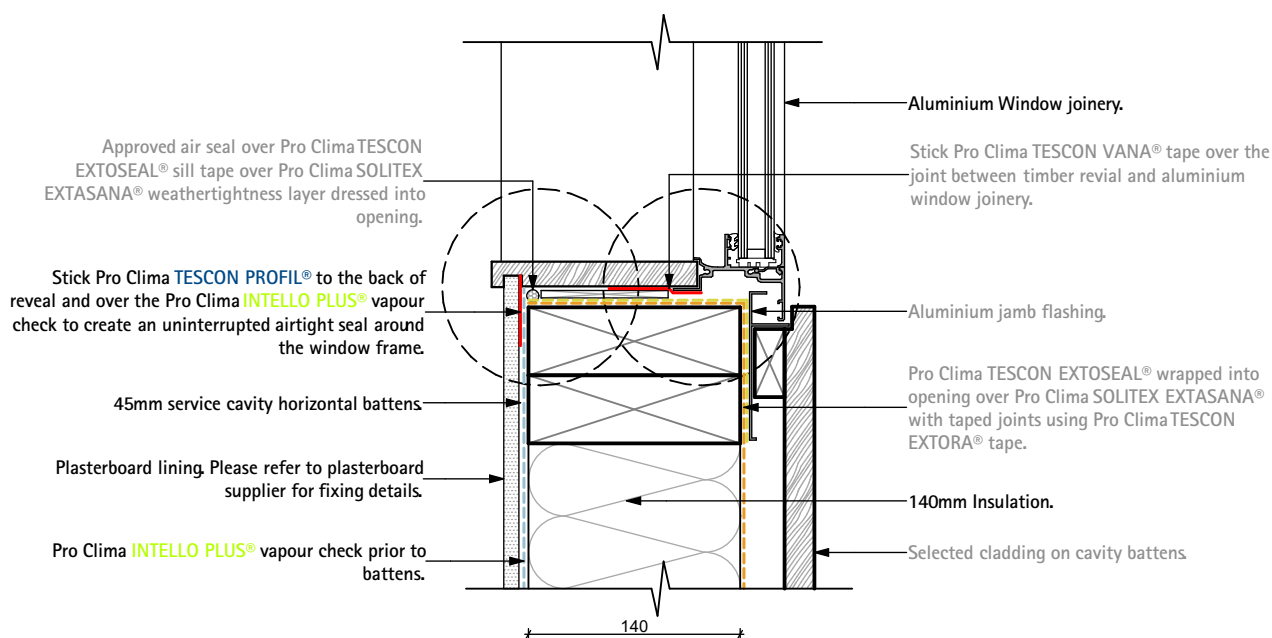

**LAROS**  
TECHNOLOGIES



**Pro Clima NZ Limited**

Freephone: 0800 PRO CLIMA (776 254)  
PO Box 925 CBD

Phone: 04 589 8460  
Fax: 04 589 8461

Wellington 6140

Email: support@proclima.co.nz  
Web: www.proclima.co.nz

Title:

**Door / Window Joinery Aluminium Jamb Detail**

Scale: 1:2, 1:5  
Revision: D  
Issued: 06-03-2019

Detail  
Number:

**A4222**

© This drawing is the property of pro clima and must not be copied without permission. This drawing is a Guideline only. Thermal and hygrothermal performance should match specific design, materials and climate requirements. These can be confirmed by hygrothermal analysis using software eg WUFI.

# A4231 Pro Clima Door / Window Joinery Aluminium Sill Detail

Typical vertical 90mm wall – Window sill detail with 45mm service cavity

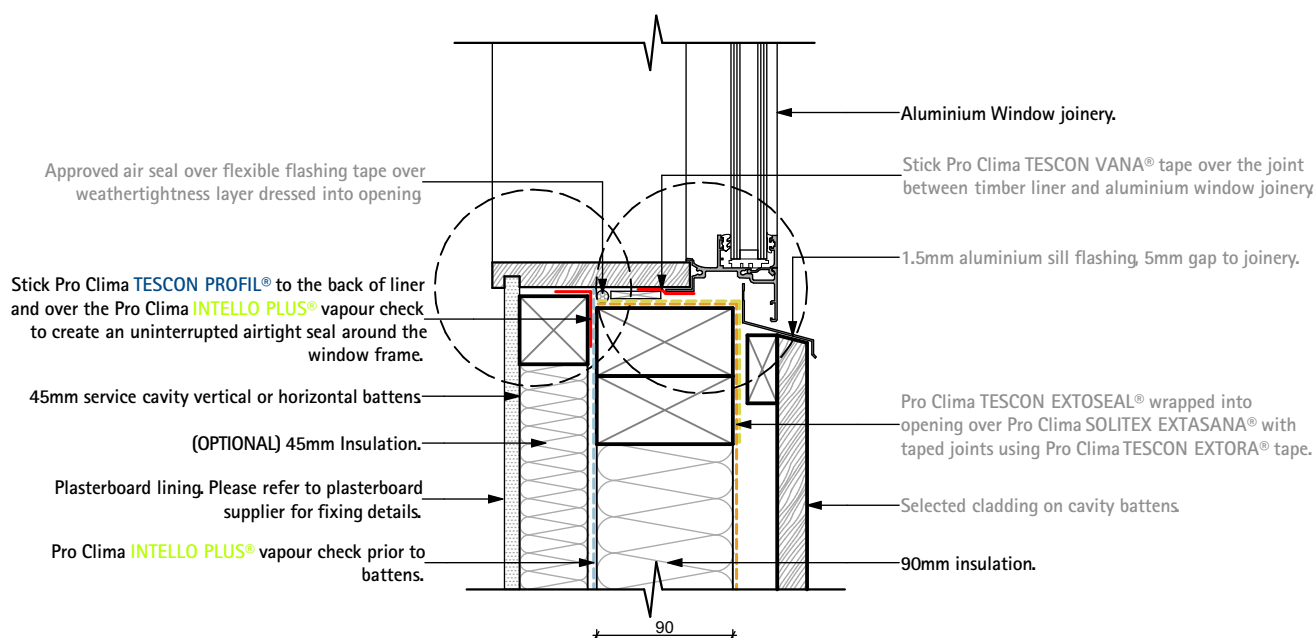
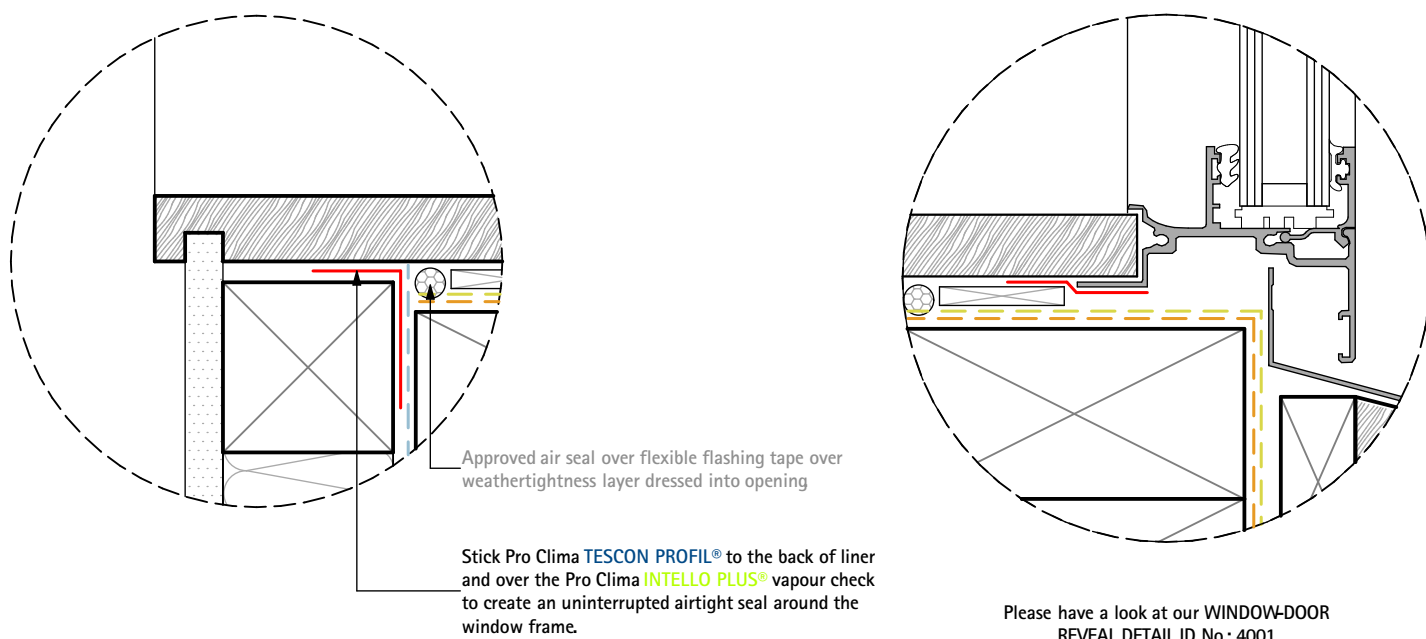

**LAROS**  
TECHNOLOGIES



**Pro Clima NZ Limited**

Freephone: 0800 PRO CLIMA (776 254)  
PO Box 925 CBD

Phone: 04 589 8460  
Fax: 04 589 8461

Wellington 6140

Email: support@proclima.co.nz  
Web: www.proclima.co.nz

Title:

**Door / Window Joinery Aluminium Sill Detail**

Scale: 1:2, 1:5  
Revision: D  
Issued: 06-03-2019

Detail  
Number:

**A4231**

© This drawing is the property of pro clima and must not be copied without permission. This drawing is a Guideline only. Thermal and hygrothermal performance should match specific design, materials and climate requirements. These can be confirmed by hygrothermal analysis using software eg WUFI.

# A4232 Pro Clima Door / Window Joinery Aluminium Sill Detail

Typical vertical 140mm wall – Window sill detail, Direct fixing

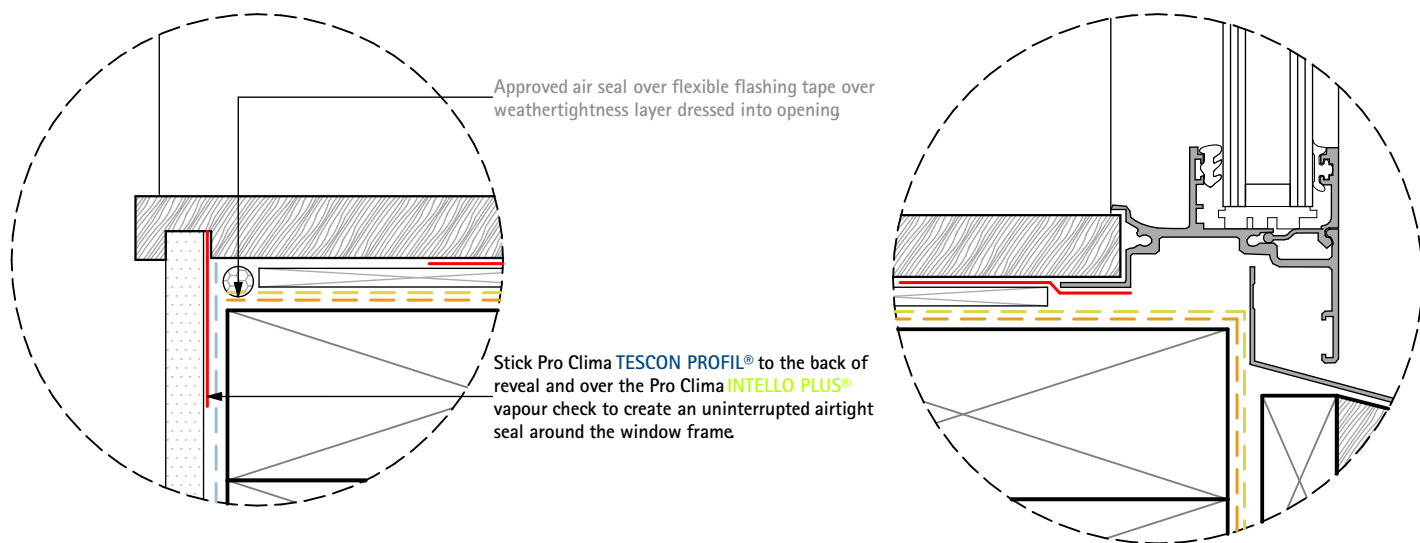

Please have a look at our WINDOW-DOOR  
REVEAL DETAIL ID No.: 4001

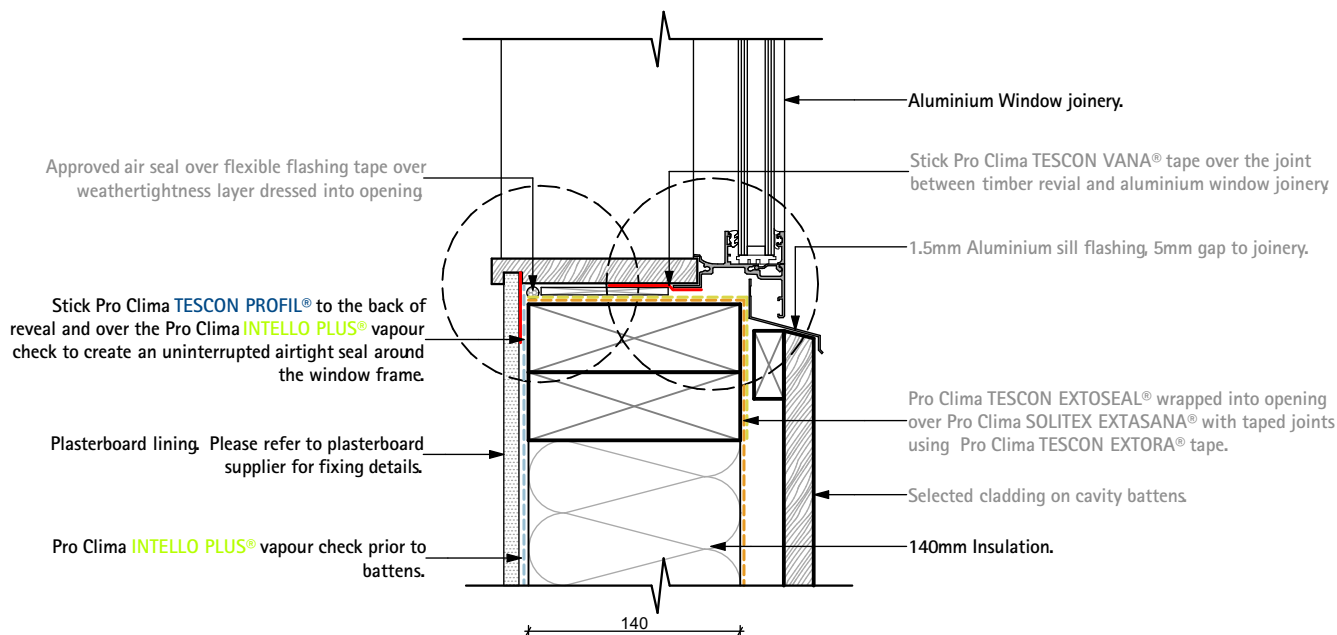

Pro Clima NZ Limited

Freephone: 0800 PRO CLIMA (776 254)  
PO Box 925 CBD

Phone: 04 589 8460  
Fax: 04 589 8461

Wellington 6140

Email: support@proclima.co.nz  
Web: www.proclima.co.nz

Title:

Door / Window Joinery Aluminium Sill Detail

Scale: 1:5, 1:2  
Revision: D  
Issued: 06-03-2019

Detail  
Number:

**A4232**

© This drawing is the property of pro clima and must not be copied without permission. This drawing is a Guideline only. Thermal and hygrothermal performance should match specific design, materials and climate requirements. These can be confirmed by hygrothermal analysis using software eg WUFI.

# W1111-1 Pro Clima Roof Skillion-Vented Ridge Cap for Normal Ventilation

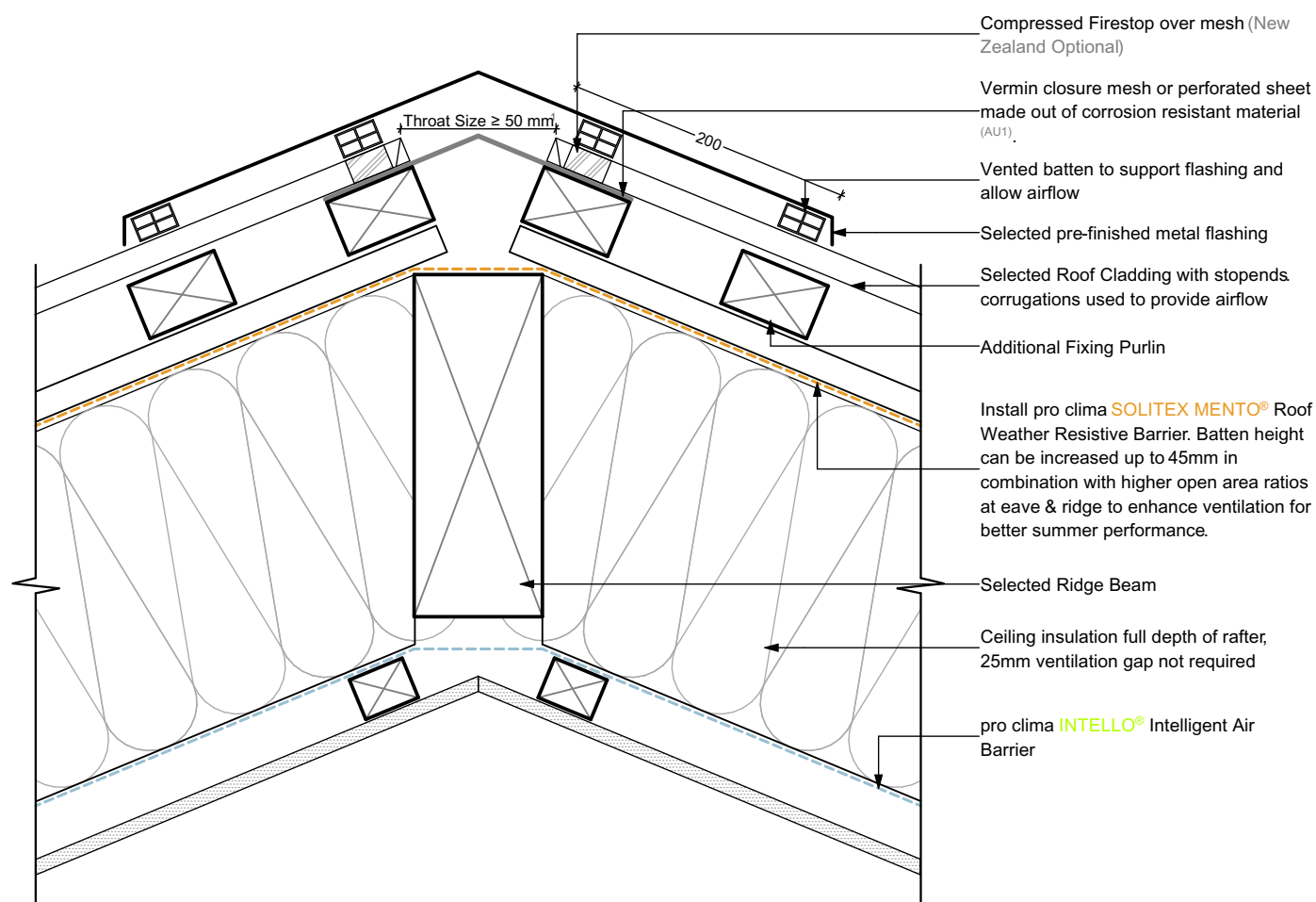

## NOTES:

1: For a throat size of 50 mm a mesh of at least 10% free open area must be selected to achieve normal ventilation.

(Australia Only)

1: Cavity Closer must meet AS 3959 requirements for bushfire protection up to BAL 40 can be achieved by fitting an ember guard made of non-combustible material a mesh or perforated sheet with  $\leq 2$  mm holes and made of corrosion resistant steel or bronze.

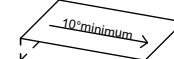

NOTE: Minimum 10° Pitch  
without rigid sheathing board



**LAROS**  
TECHNOLOGIES



## Title:Roof Skillion-Vented Ridge Cap for Normal Ventilation

Description: Skillion , 20x45 counter batten, Normal Ventilation, 50cm2/m vented ridge cap over cladding corrugations

ID: W1111-1

Issued: 25/05/2020

Revision: D

© This drawing is the property of Pro Clima NZ Ltd&/or Pro Clima Australia Pty Ltd and must not be copied without permission. This drawing is a guideline only and subject to change without notice. Thermal and hygrothermal performance should match specific design, materials and climate requirements. These can be confirmed by hygrothermal analysis using software e.g. WUFI®. Structural, fire and acoustic engineering design and the incorporation of building services (plumbing and electrical) should be signed-off by a suitably qualified engineer to ensure compliance with all health and safety requirements.

# W1121-1.1 Pro Clima Typical Valley Details, 20x45 Counter Battens

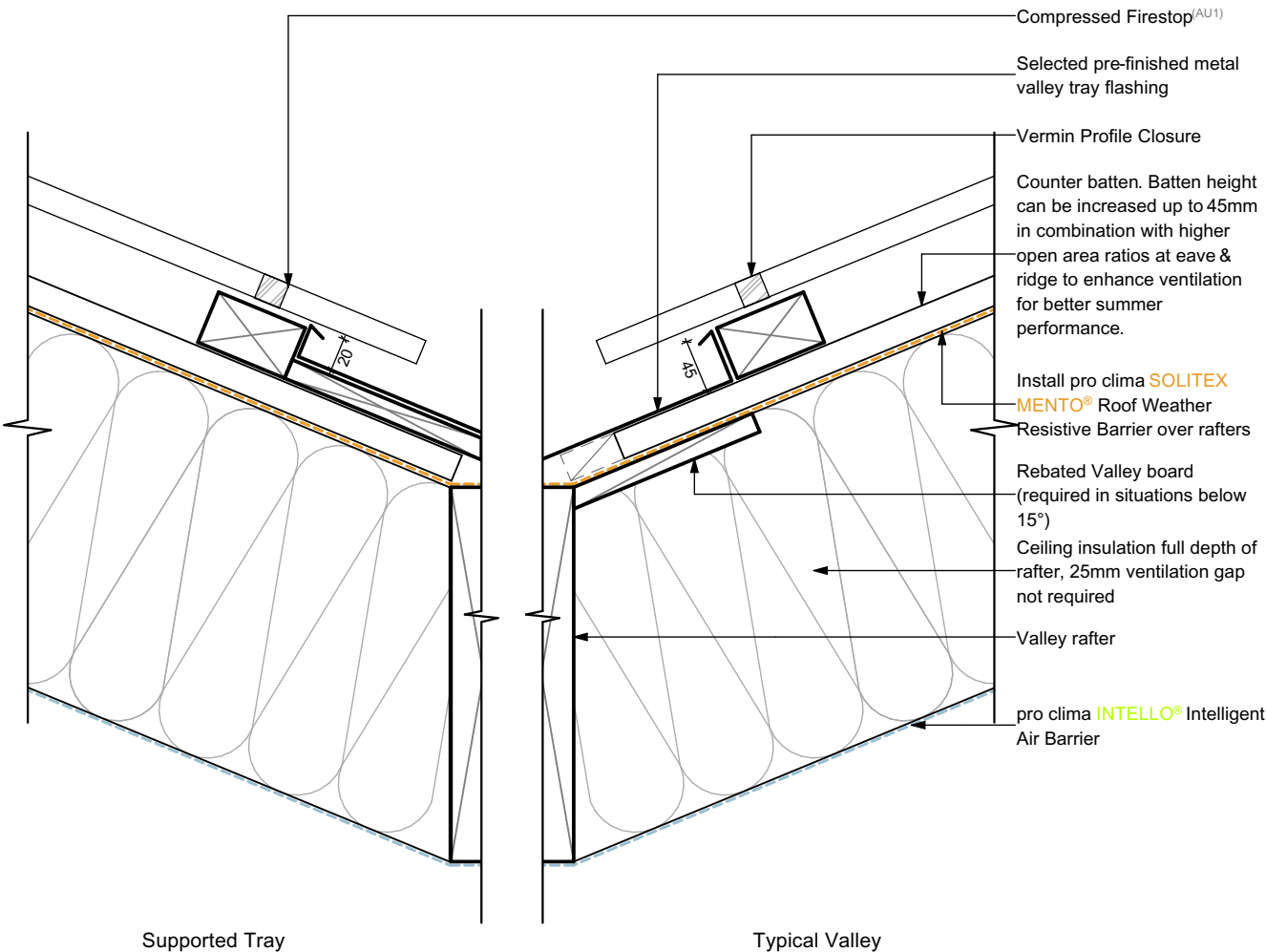

AUSTRALIA ONLY:  
1: Vents/Cavity closers must meet AS 3959 requirements for bushfire protection up to BAL40.



Title:Typical Valley Details, 20x45 Counter Battens

ID: W1121-1.1    Issued: 9/06/2020    Revision: D

© This drawing is the property of Pro Clima NZ Ltd&/or Pro Clima Australia Pty Ltd and must not be copied without permission. This drawing is a guideline only and subject to change without notice. Thermal and hygrothermal performance should match specific design, materials and climate requirements. These can be confirmed by hygrothermal analysis using software e.g. WUFI®. Structural, fire and acoustic engineering design and the incorporation of building services (plumbing and electrical) should be signed-off by a suitably qualified engineer to ensure compliance with all health and safety requirements.

www.proclima.co.nz  
www.proclima.com.au

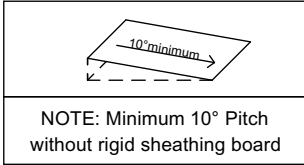



# W1131 Pro Clima Skillion Eave Detail

## Standard

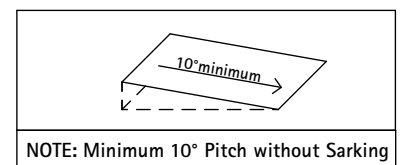
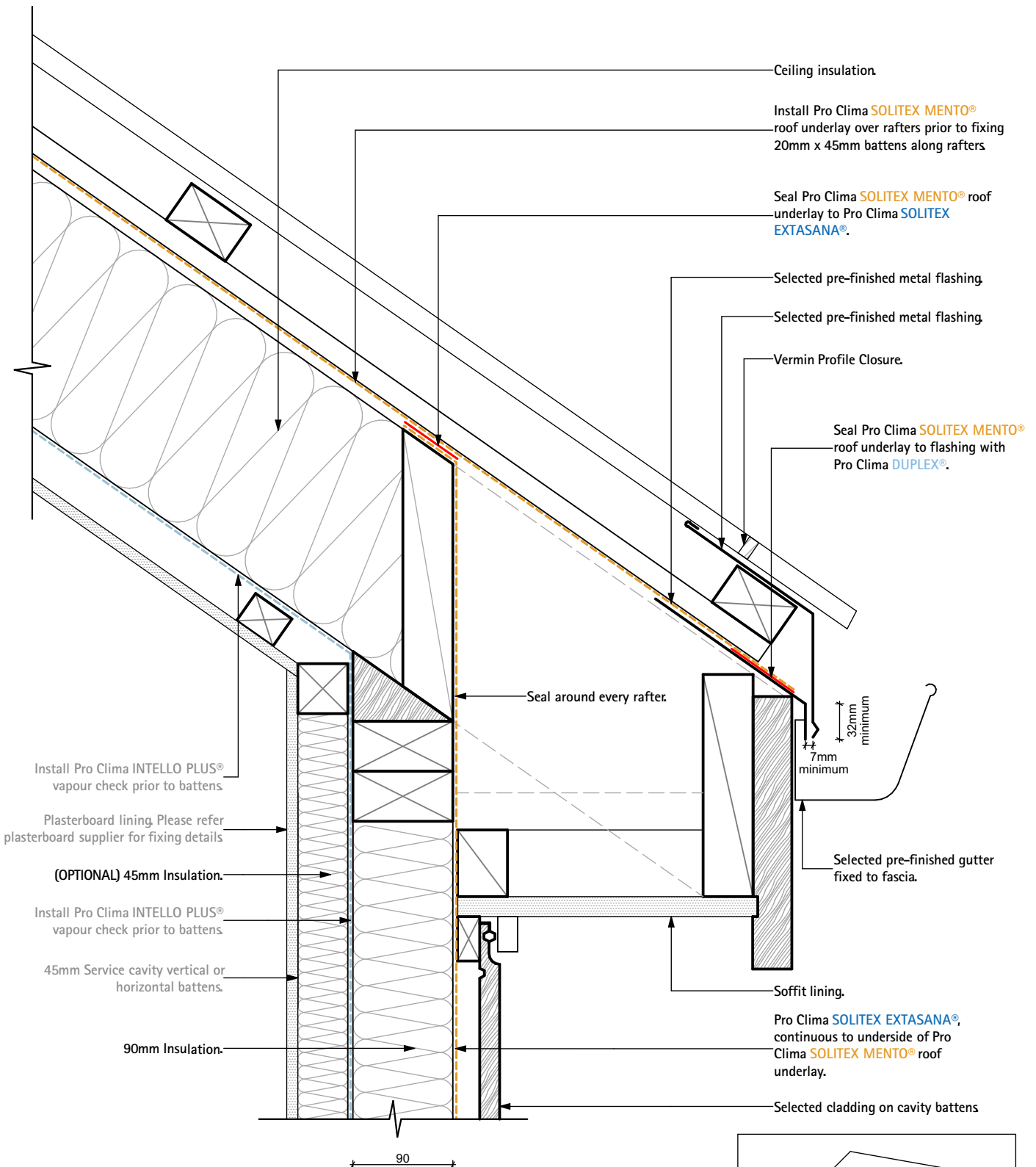

**LAROS**  
TECHNOLOGIES



**Pro Clima NZ Limited**

Freephone: 0800 PRO CLIMA (776 254)  
PO Box 925 CBD

Phone: 04 589 8460  
Fax: 04 589 8461

Wellington 6140

Email: support@proclima.co.nz  
Web: www.proclima.co.nz

Title:

**Skillion Eave Detail**

Scale: 1:5  
Revision: D  
Issued: 06-03-2019

Detail  
Number:

**W1131**

© This drawing is the property of pro clima and must not be copied without permission. This drawing is a Guideline only. Thermal and hygrothermal performance should match specific design, materials and climate requirements. These can be confirmed by hygrothermal analysis using software eg WUFI.

# W1131-1 Pro Clima Skillion Eave - Vented Soffit

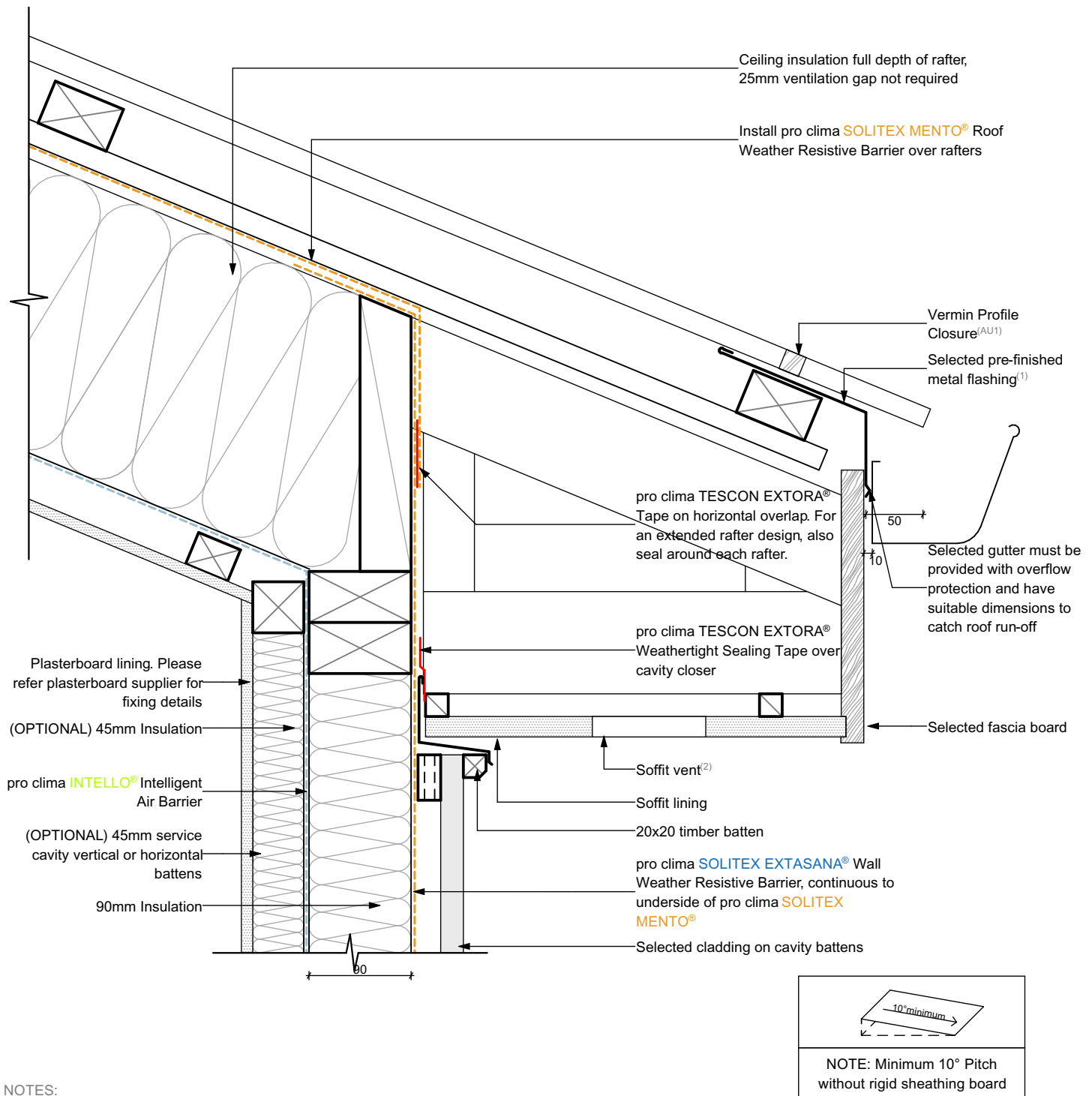

## NOTES:

- 1: Additional ventilation can be achieved to increase the purge rate of heat in summer by utilising a perforated flashing at the eave.
- 2: For normal ventilation eaves soffit vents with an aggregated free opening area equal to 200cm<sup>2</sup> per linear metre of eave shall be distributed evenly around eaves and used in combination with 20mm high counter battens.  
For strong ventilation eaves soffit vents with an aggregated free opening area equal to 400cm<sup>2</sup> per linear metre of eave shall be distributed evenly around eaves and used in combination with 45mm high counter battens.

## AUSTRALIA ONLY:

- 1: Vents/Cavity closers must meet AS 3959 requirements for bushfire protection up to BAL40. This can be achieved by fitting an ember guard made of non-combustible material or a mesh or perforated sheet with ≤ 2 mm holes and made of corrosion-resistant steel or bronze.



Title: Skillion Eave - Vented Soffit

ID: W1131-1 Issued: 25/05/2020 Revision: D



# W1131-3 Pro Clima Skillion Eave - Vented Fascia

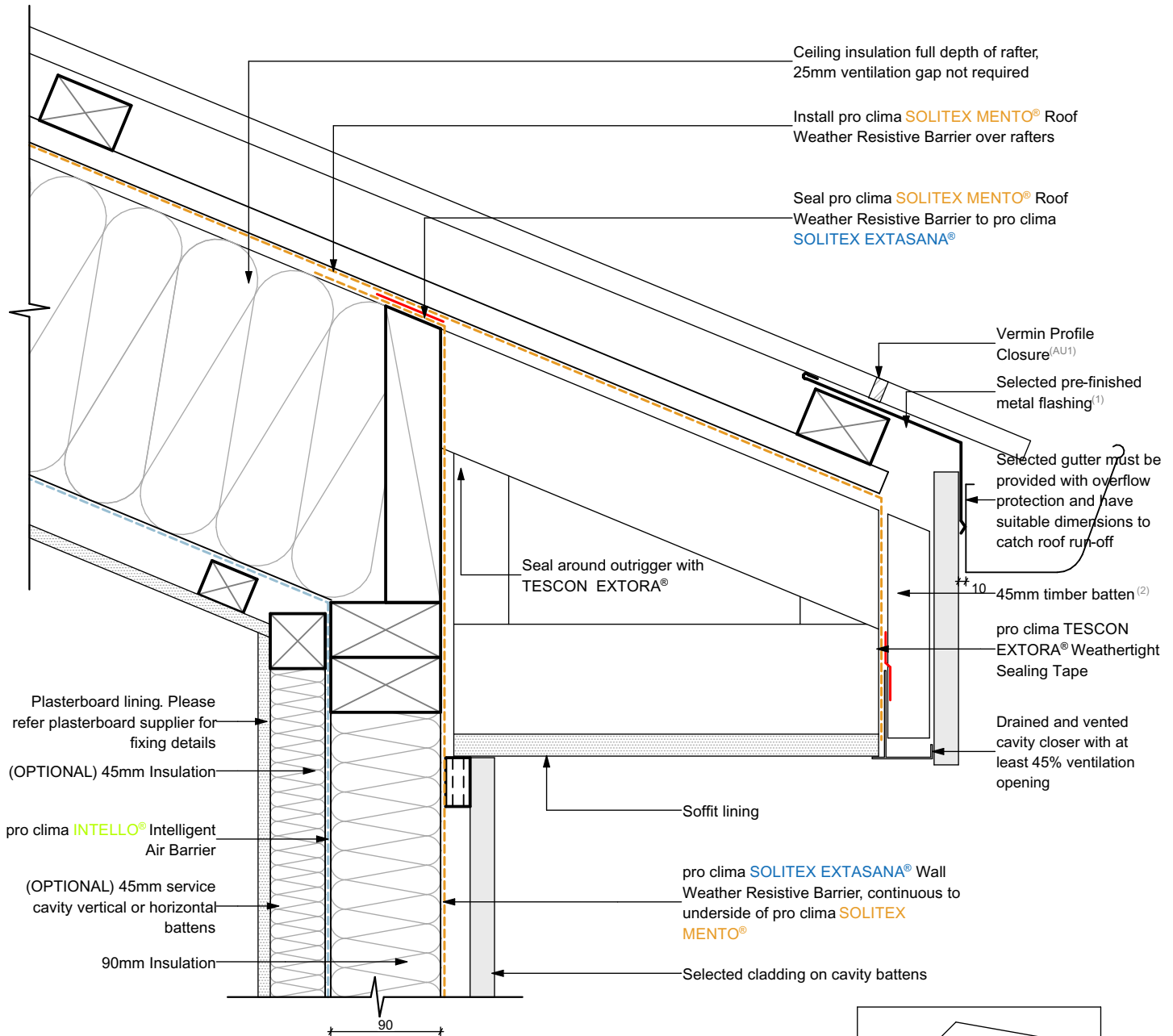

## NOTES:

1: Additional ventilation can be achieved to increase the purge rate of heat in summer by utilising a perforated flashing at the eave.

2: Normal Ventilation: Timber packer should be 45mm in combination with at least 45% open area cavity closer.

Strong Ventilation: Timber packer should be 90mm in combination with at least 45% open area cavity closer.

The depth of the cavity can be reduced for cavity dosers with higher open area ratios.

Ventilation = (Packer) x (Open Area Ratio)

Normal Ventilation  $\geq 200\text{cm}^2/\text{m}$

Strong Ventilation  $\geq 400\text{cm}^2/\text{m}$

## AUSTRALIA ONLY:

1: Vents/Cavity closers must meet AS 3959 requirements for bushfire protection up to BAL40. This can be achieved by fitting an ember guard made of non-combustible material or a mesh or perforated sheet with  $\leq 2\text{mm}$  holes and made of corrosion-resistant steel or bronze.



# W1133 Pro Clima Skillion Eave Detail

## Solitex UM

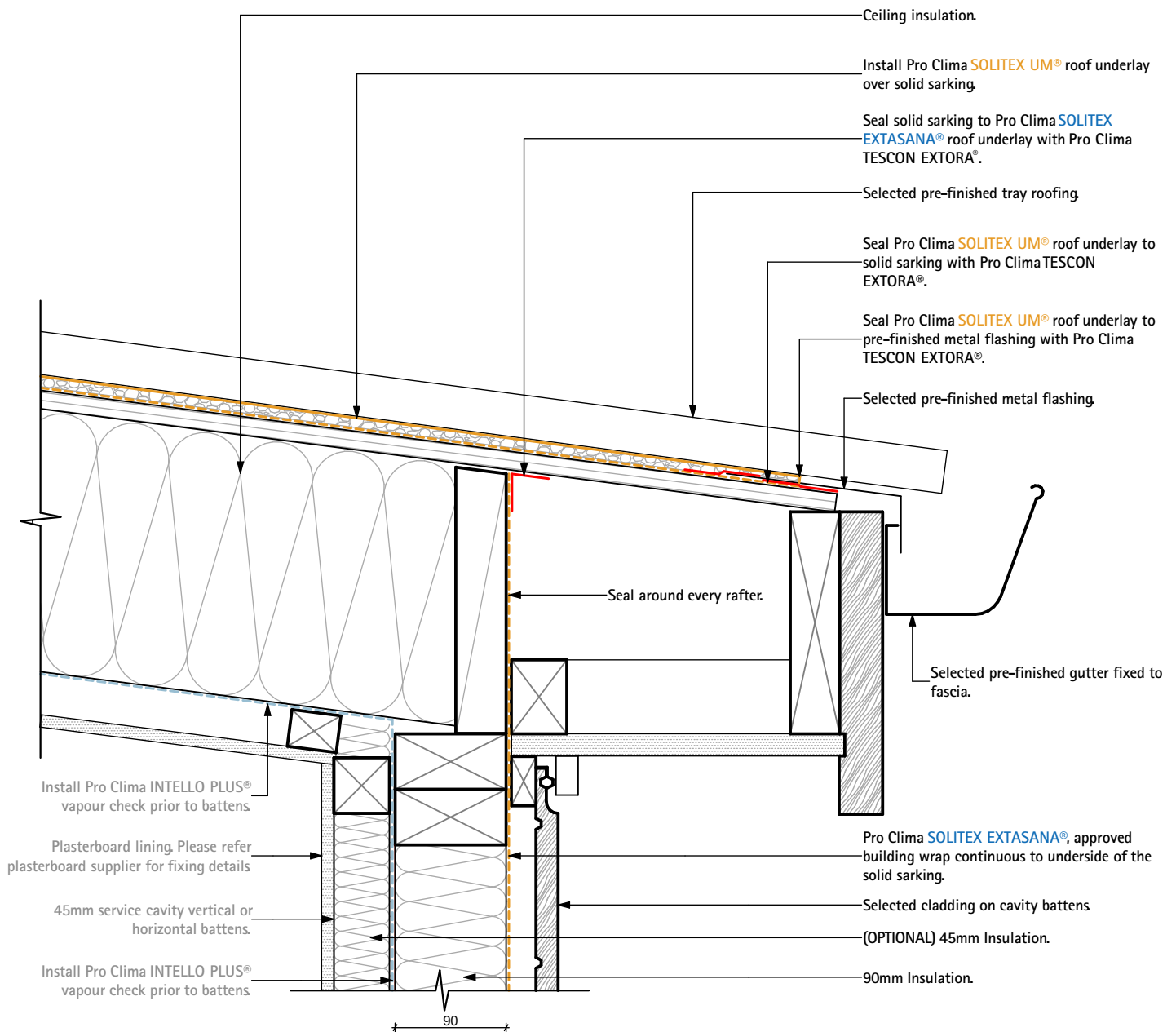

**LAROS**  
TECHNOLOGIES

This drawing is subject to Regional Climate should be confirmed by hygrothermal analysis using software e.g. WUFI.



**Pro Clima NZ Limited**

Freephone: 0800 PRO CLIMA (776 254)  
PO Box 925 CBD

Phone: 04 589 8460  
Fax: 04 589 8461

Wellington 6140

Email: support@proclima.co.nz  
Web: www.proclima.co.nz

Title:

**Skillion Eave Detail**

Scale: 1:5  
Revision: D  
Issued: 06-03-2019

Detail  
Number:

**W1133**

© This drawing is the property of pro clima and must not be copied without permission. This drawing is a Guideline only. Thermal and hygrothermal performance should match specific design, materials and climate requirements. These can be confirmed by hygrothermal analysis using software e.g. WUFI.

# W1211-1 Pro Clima Roof Truss-Open Underlay Vented Ridge Cap Detail

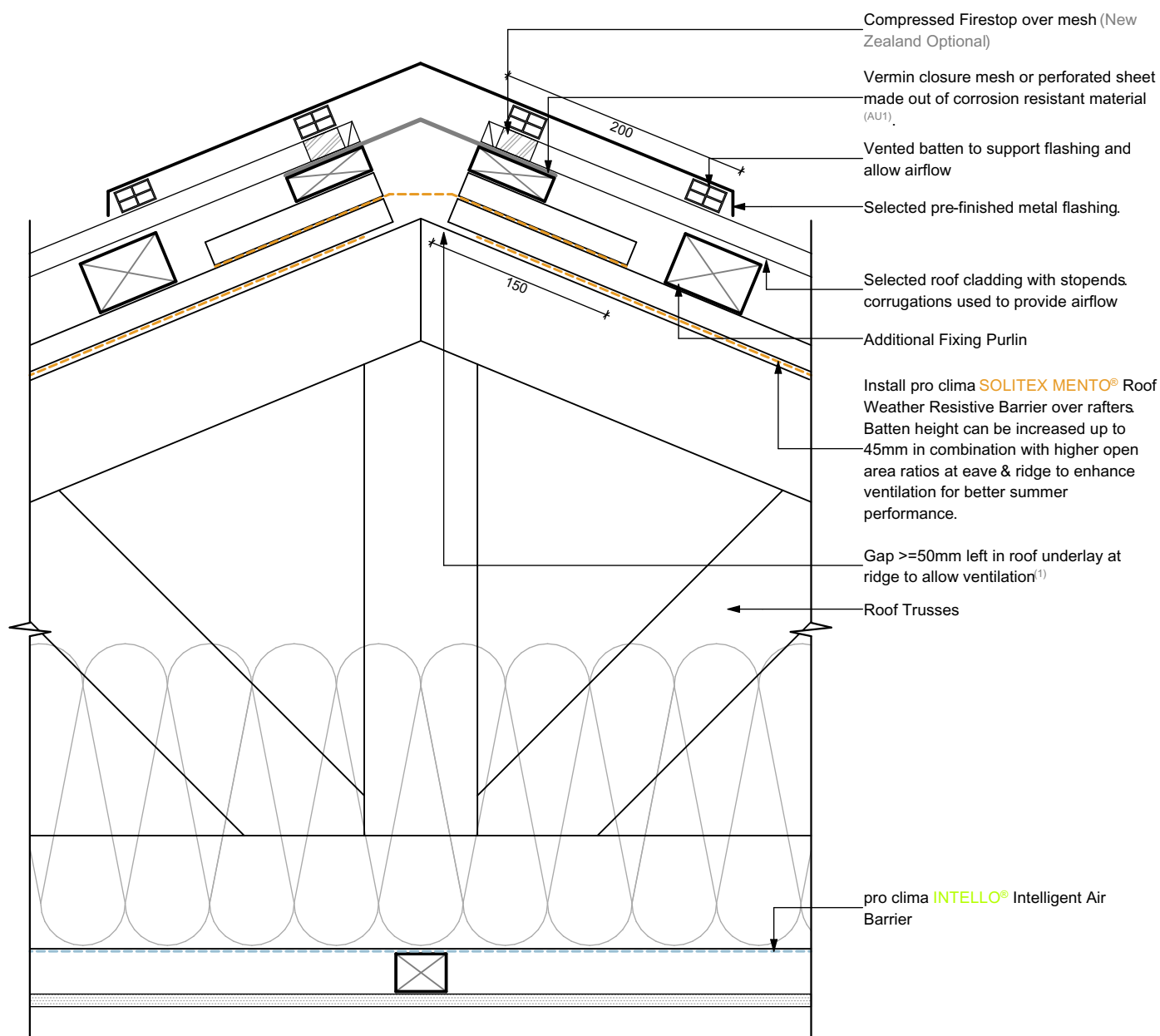

## NOTES:

1: Recommended total amalgamated vent area should be equal to 1:300 ratio between the net free amalgamated opening area of the vents to the area of insulated ceiling. Vents should be evenly distributed around the roof perimeter. Outlet vents, such as ridge vents, must only be installed in conjunction with inlet vents. Inlet vents should be dimensioned slightly larger than the outlets to ensure all makeup air comes from outside and is not drawn from inside. 30% of the total unobstructed area required should be located not more than 900 mm below the ridge or highest point of the roof space, measured vertically, with the remaining required area provided by these eave vents.

(Australia Only)

1: Cavity Closer must meet AS 3959 requirements for bushfire protection up to BAL40 can be achieved by fitting an ember guard made of non-combustible material a mesh or perforated sheet with ≤ 2 mm holes and made of corrosion resistant steel or bronze.

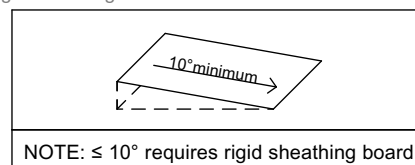

# W1231-2 Pro Clima Truss Eave - Vented Soffit with Vent Baffle

Install pro clima **SOLITEX MENTO®** Roof Weather Resistive Barrier over rafters. Batten height can be increased up to 45mm in combination with larger eave vents in accordance with "strong ventilation" requirements to improve the purge rate of heat in summer.

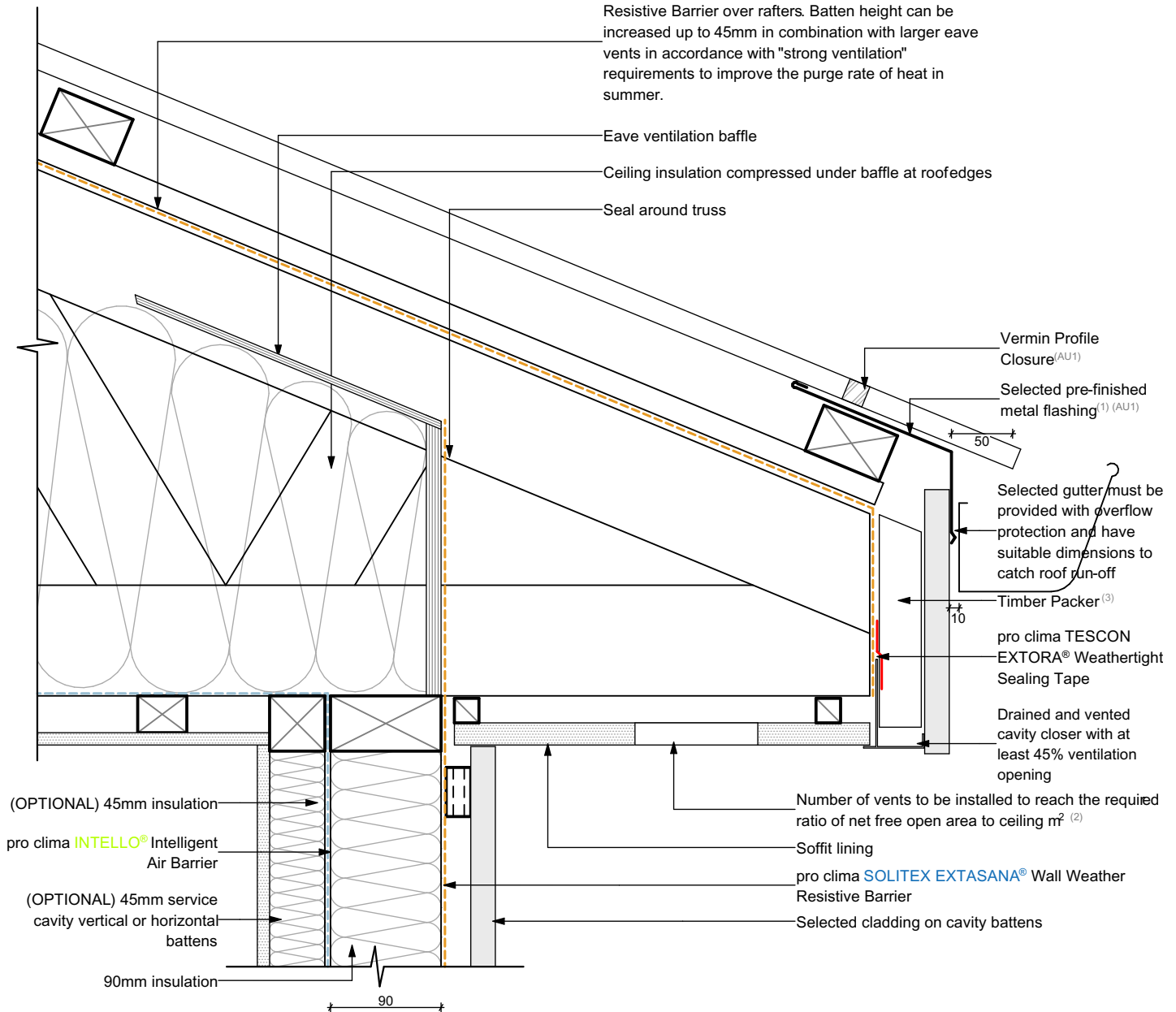

## NOTES:

- 1: Additional ventilation can be achieved to increase the purge rate of heat in summer by utilising a perforated flashing at eave.
- 2: Recommended total amalgamated vent area should be equal to 1:300 ratio between the net free amalgamated opening area of the vents to the area of insulated ceiling. Vents should be evenly distributed around the roof perimeter. Outlet vents, such as ridge vents, must only be installed in conjunction with inlet vents. Inlet vents should be dimensioned slightly larger than the outlets to ensure all makeup air comes from outside and is not drawn from inside. 30% of the total unobstructed area required should be located not more than 900 mm below the ridge or highest point of the roof space, measured vertically, with the remaining required area provided by these eave vents.
- 3: Normal Ventilation: Timber packer should be 45mm in combination with at least 45% open area cavity closer.  
Strong Ventilation: Timber packer should be 90mm in combination with at least 45% open area cavity closer.  
The depth of cavity can be reduced for cavity dosers with higher open area ratios.  

$$\text{Ventilation} = (\text{Packer}) \times (\text{Open Area Ratio})$$

$$\text{Normal Ventilation} \geq 200\text{cm}^2/\text{m}$$

$$\text{Strong Ventilation} \geq 400\text{cm}^2/\text{m}$$

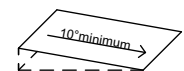

NOTE: Minimum 10° Pitch without rigid sheathing board

## AUSTRALIA ONLY:

- 1: Cavity Closer must meet AS 3959 requirements for bushfire protection up to BAL40. This can be achieved by fitting an ember guard made of non-combustible material or a mesh or perforated sheet with ≤ 2 mm holes and made of corrosion resistant steel or bronze.



## Title: Truss Eave - Vented Soffit with Vent Baffle

ID: W1231-2 Issued: 25/05/2020 Revision: D



# W1311 Pro Clima Roof Warm Roof Detail

Barge – Plattformframing

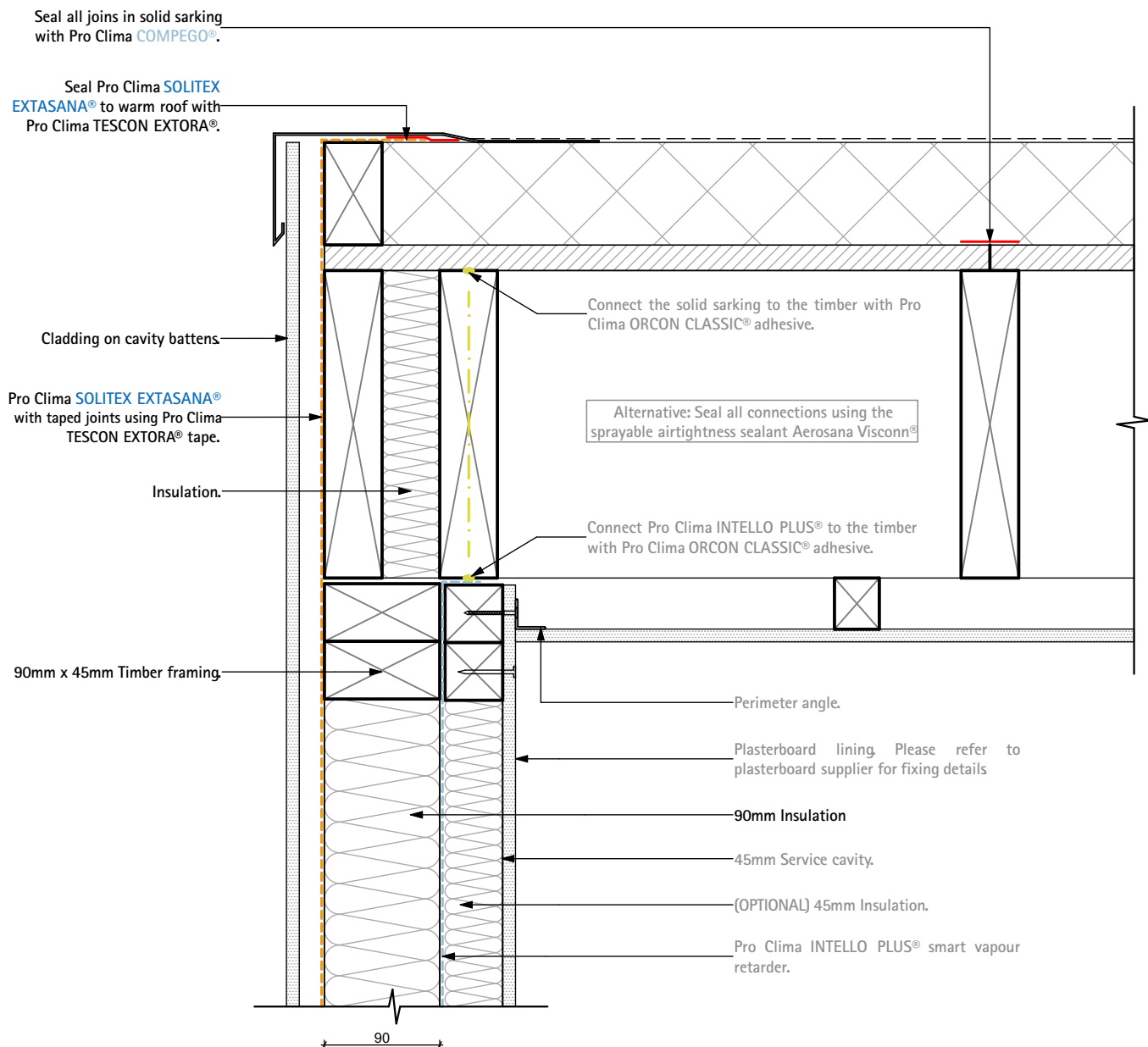

**LAROS**  
TECHNOLOGIES

This drawing is subject to Regional Climate should be confirmed by hygrothermal analysis using software e.g. WUFI.



**Pro Clima NZ Limited**

Freephone: 0800 PRO CLIMA (776 254)  
PO Box 925 CBD

Phone: 04 589 8460  
Fax: 04 589 8461

Wellington 6140

Email: [support@proclima.co.nz](mailto:support@proclima.co.nz)  
Web: [www.proclima.co.nz](http://www.proclima.co.nz)

Title:

**Roof Warm Roof Detail**

Scale: 1:5  
Revision: D  
Issued: 06-03-2019

Detail  
Number:

**W1311**

© This drawing is the property of pro clima and must not be copied without permission. This drawing is a Guideline only. Thermal and hygrothermal performance should match specific design, materials and climate requirements. These can be confirmed by hygrothermal analysis using software e.g. WUFI.



# W1312 Pro Clima Roof Warm Roof Detail

## Parapet – Balloonframing

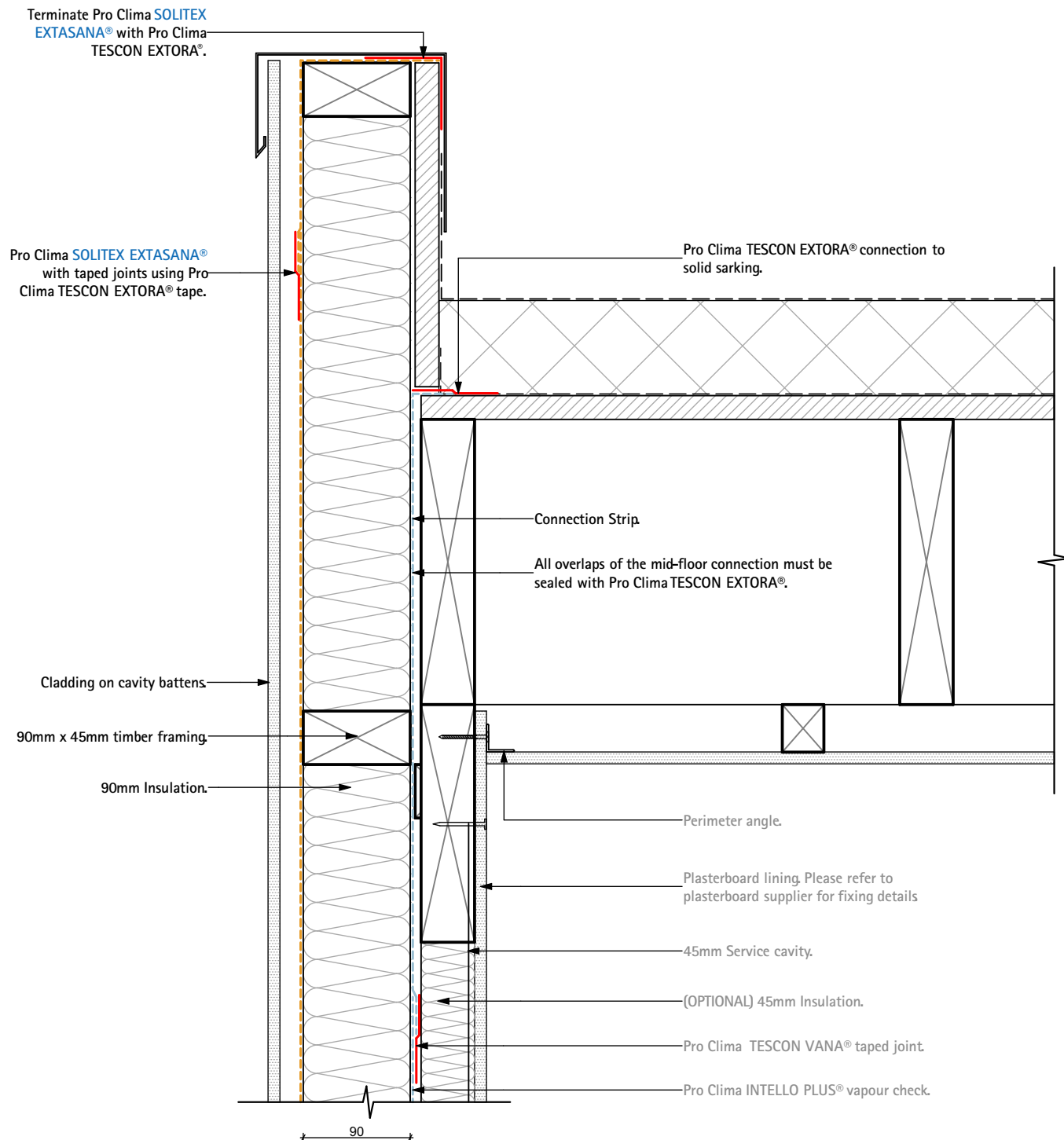

**LAROS**  
TECHNOLOGIES

NOTE: Connection Strip must be installed during framing stage.



**Pro Clima NZ Limited**

Freephone: 0800 PRO CLIMA (776 254)  
PO Box 925 CBD

Phone: 04 589 8460  
Fax: 04 589 8461

Wellington 6140

Email: support@proclima.co.nz  
Web: www.proclima.co.nz

Title:

**Roof Warm Roof Detail**

Scale: 1:5  
Revision: D  
Issued: 06-03-2019

Detail  
Number:

**W1312**

© This drawing is the property of pro clima and must not be copied without permission. This drawing is a Guideline only. Thermal and hygrothermal performance should match specific design, materials and climate requirements. These can be confirmed by hygrothermal analysis using software eg WUFI.

# W3111 Pro Clima Wall Timber Framing Detail

Typical vertical 90mm wall section with 45mm service cavity

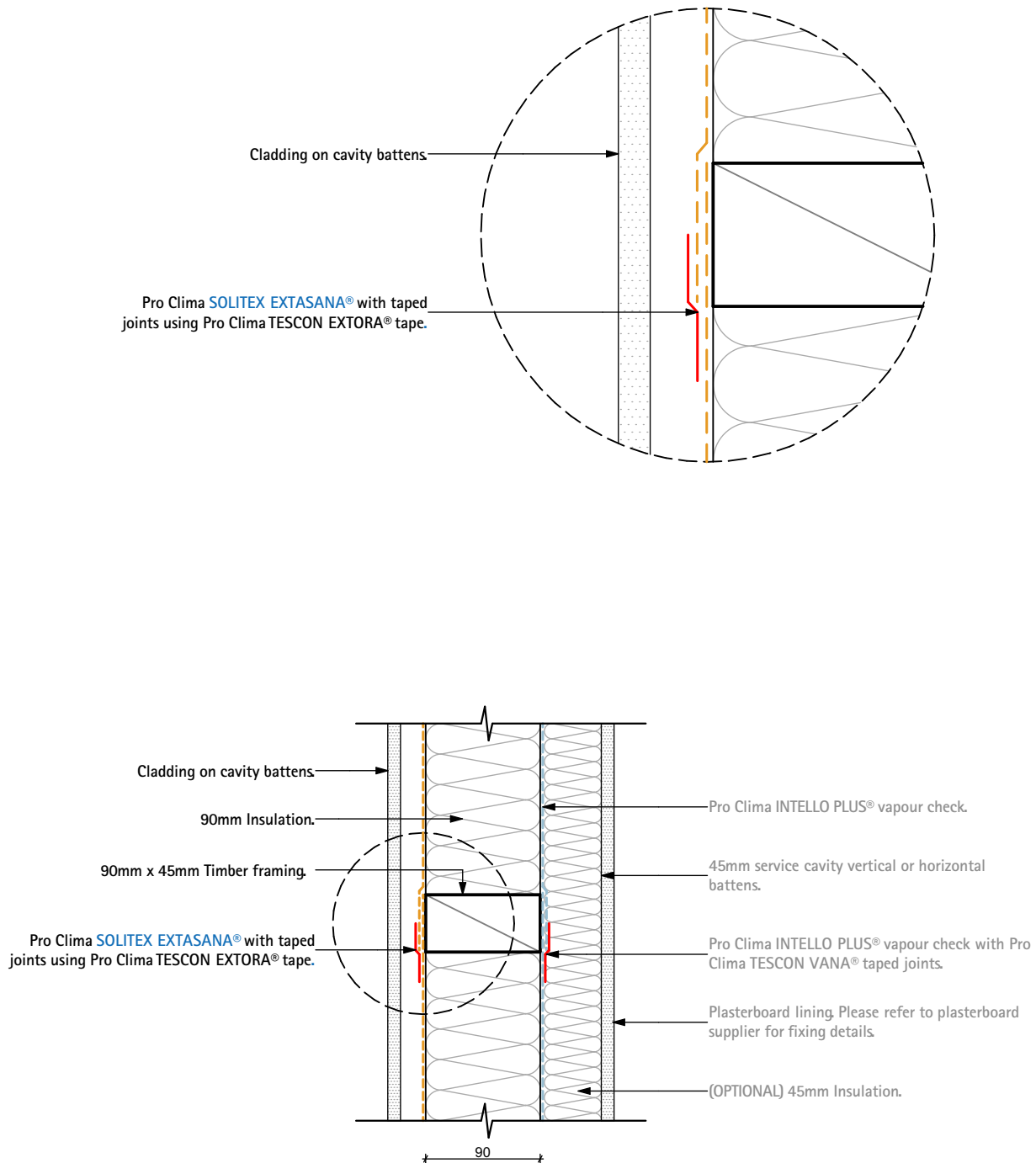

**LAROS**  
TECHNOLOGIES



**Pro Clima NZ Limited**

Freephone: 0800 PRO CLIMA (776 254)  
PO Box 925 CBD

Phone: 04 589 8460  
Fax: 04 589 8461

Wellington 6140

Email: [support@proclima.co.nz](mailto:support@proclima.co.nz)  
Web: [www.proclima.co.nz](http://www.proclima.co.nz)

Title:

**Wall Timber Framing Detail**

Scale: 1:5, 1:2  
Revision: D  
Issued: 06-03-2019

Detail  
Number:

**W3111**

© This drawing is the property of pro clima and must not be copied without permission. This drawing is a Guideline only. Thermal and hygrothermal performance should match specific design, materials and climate requirements. These can be confirmed by hygrothermal analysis using software eg WUFI.

# W3112 Pro Clima Wall Timber Framing Detail

Typical vertical 140mm wall section, direct fixing

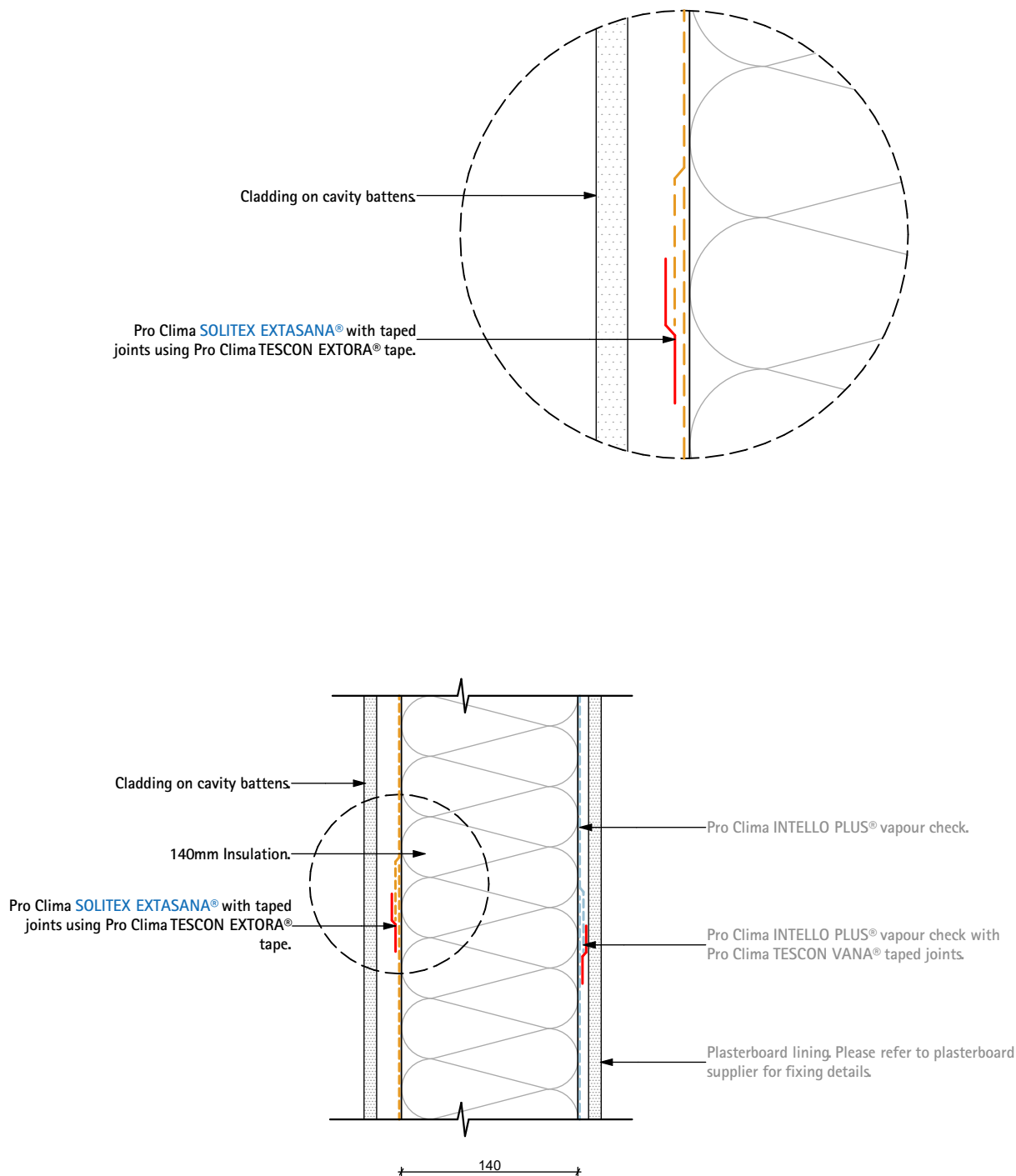

**LAROS**  
TECHNOLOGIES



**Pro Clima NZ Limited**

Freephone: 0800 PRO CLIMA (776 254)  
PO Box 925 CBD

Phone: 04 589 8460  
Fax: 04 589 8461

Wellington 6140

Email: [support@proclima.co.nz](mailto:support@proclima.co.nz)  
Web: [www.proclima.co.nz](http://www.proclima.co.nz)

Title:

**Wall Timber Framing Detail**

Scale: 1:5, 1:2  
Revision: D  
Issued: 06-03-2019

Detail  
Number:

**W3112**

© This drawing is the property of pro clima and must not be copied without permission. This drawing is a Guideline only. Thermal and hygrothermal performance should match specific design, materials and climate requirements. These can be confirmed by hygrothermal analysis using software eg WUFI.

# W4211 Pro Clima Door / Window Joinery Aluminium Head Detail

Typical vertical 90mm wall – Window head detail with 45mm service cavity

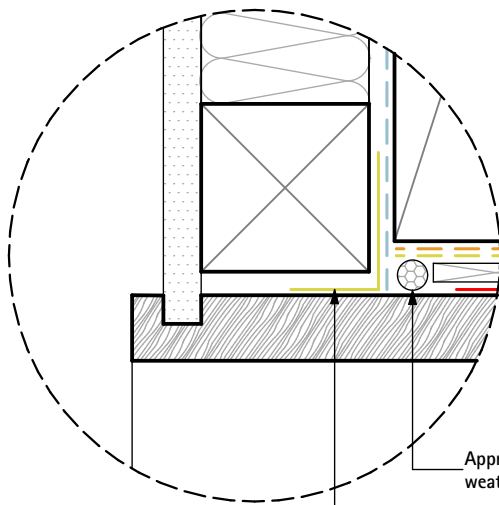

Approved air seal over flexible flashing tape over weathertightness layer dressed into opening

Stick Pro Clima TESCON PROFIL® to the back of reveal and over the Pro ClimaINTELLO PLUS® vapour check to create an uninterrupted airtight seal around the window frame

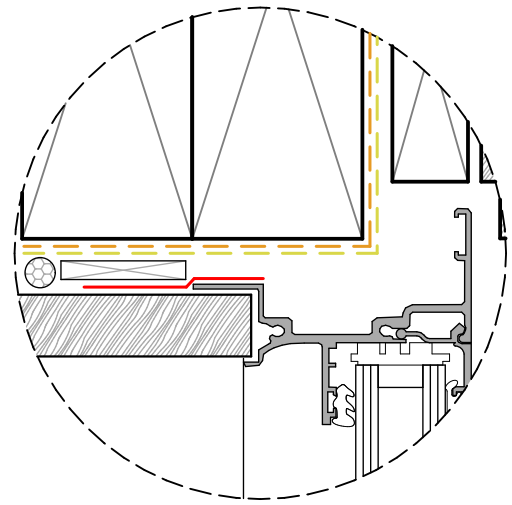

Please have a look at our WINDOW-DOOR REVEAL DETAIL ID No: 4001

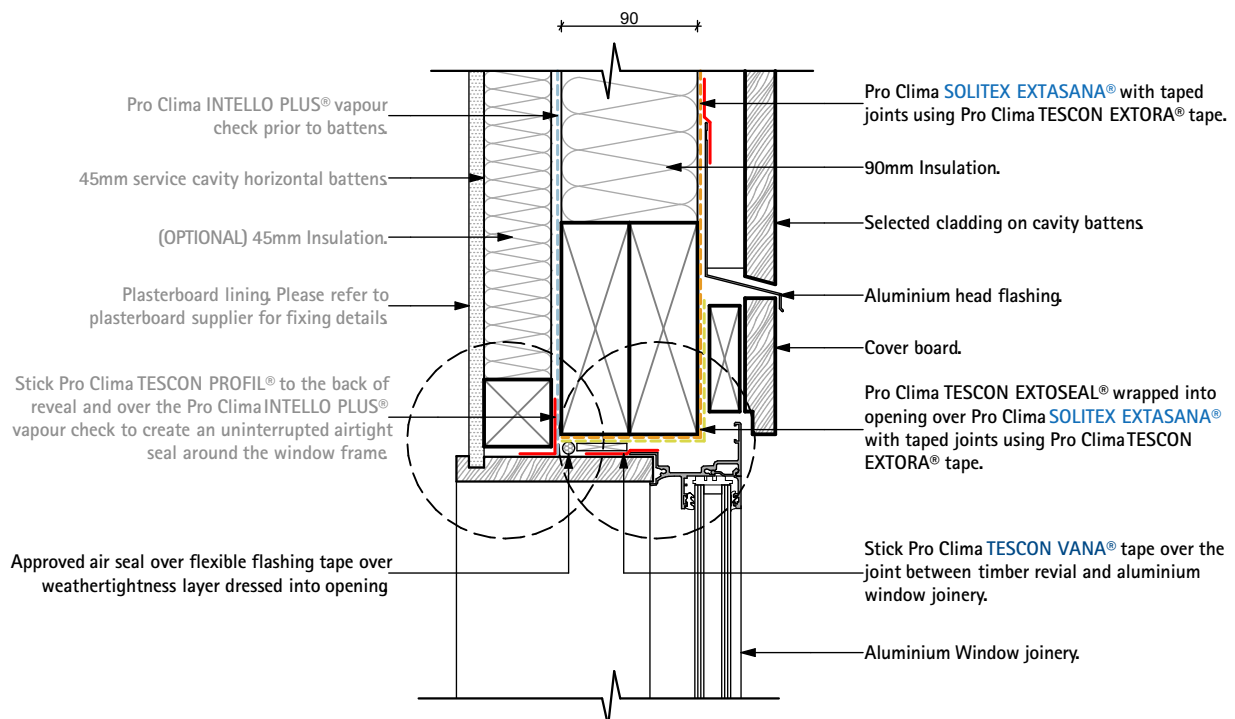

**LAROS**  
TECHNOLOGIES



**Pro Clima NZ Limited**

Freephone: 0800 PRO CLIMA (776 254)  
PO Box 925 CBD

Phone: 04 589 8460  
Fax: 04 589 8461

Wellington 6140

Email: support@proclima.co.nz  
Web: www.proclima.co.nz

Title:

**Door / Window Joinery Aluminium Head Detail**

Scale: 1:2, 1:5  
Revision: D  
Issued: 06-03-2019

Detail  
Number:

**W4211**

© This drawing is the property of pro clima and must not be copied without permission. This drawing is a Guideline only. Thermal and hygrothermal performance should match specific design, materials and climate requirements. These can be confirmed by hygrothermal analysis using software eg WUFI.

# W4212 Pro Clima Door / Window Joinery Aluminium Head Detail

Typical vertical 140mm wall – Window head detail, Direct fixing

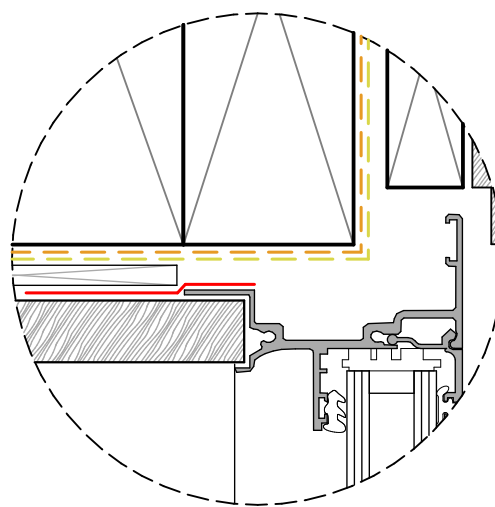
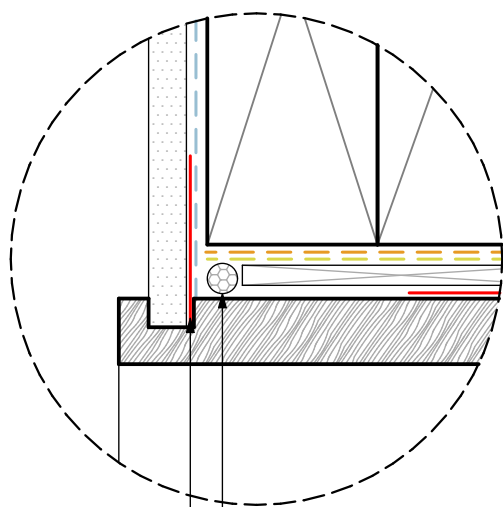

Approved air seal over flexible flashing tape over weathertightness layer dressed into opening

Stick Pro Clima TESCON PROFIL® to the back of reveal and over the Pro Clima INTELLO PLUS® vapour check to create an uninterrupted airtight seal around the window frame

Please have a look at our WINDOW-DOOR REVEAL DETAIL ID No.: 4001

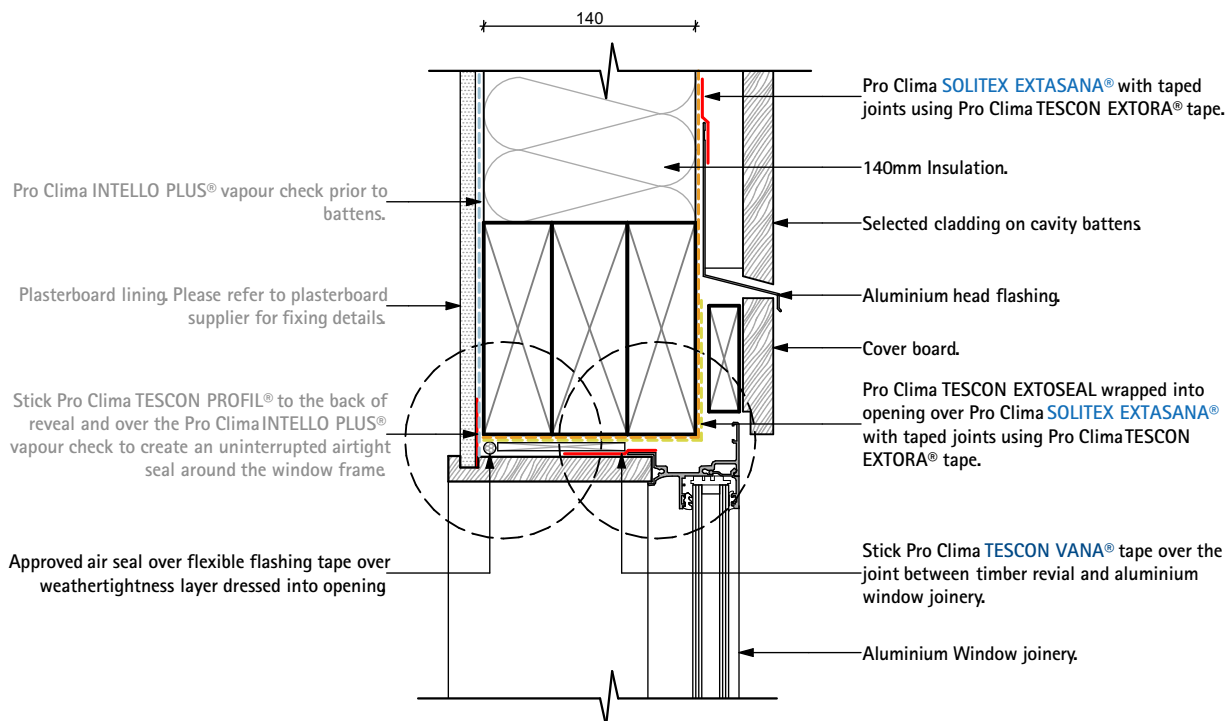

**LAROS**  
TECHNOLOGIES



**Pro Clima NZ Limited**

Freephone: 0800 PRO CLIMA (776 254)  
PO Box 925 CBD

Phone: 04 589 8460  
Fax: 04 589 8461

Wellington 6140

Email: support@proclima.co.nz  
Web: www.proclima.co.nz

Title:

**Door / Window Joinery Aluminium Head Detail**

Scale: 1:5, 1:2  
Revision: D  
Issued: 06-03-2019

Detail  
Number:

**W4212**

© This drawing is the property of pro clima and must not be copied without permission. This drawing is a Guideline only. Thermal and hygrothermal performance should match specific design, materials and climate requirements. These can be confirmed by hygrothermal analysis using software eg WUFI.

# W4221 Pro Clima Door / Window Joinery Aluminium Jamb Detail

Typical vertical 90mm wall – Window jamb detail with 45mm service cavity

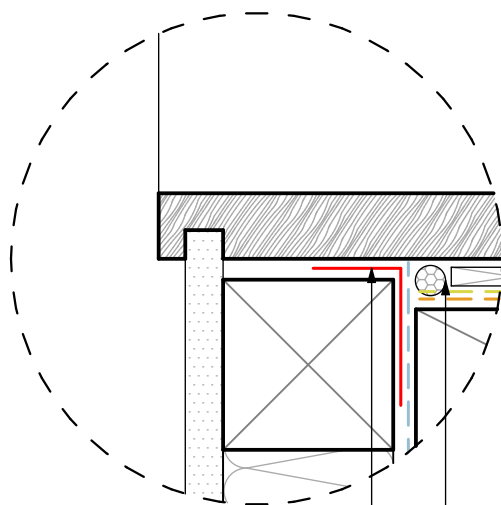

Stick Pro Clima TESCON PROFIL® to the back of reveal and over the Pro Clima INTELLO PLUS® vapour check to create an uninterrupted airtight seal around the window frame.

Approved air seal over flexible flashing tape over weathertightness layer dressed into opening

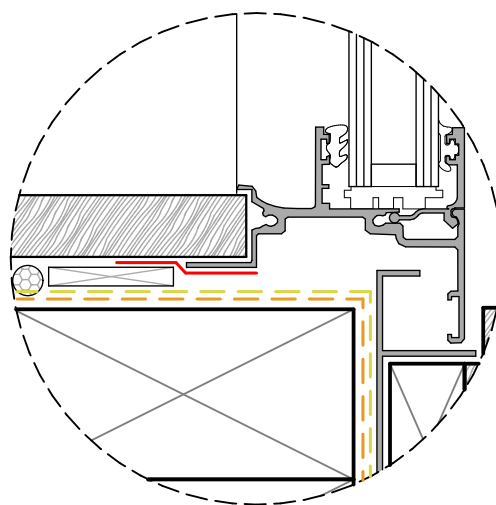

Please have a look at our WINDOW-DOOR REVEAL DETAIL ID No: 4001

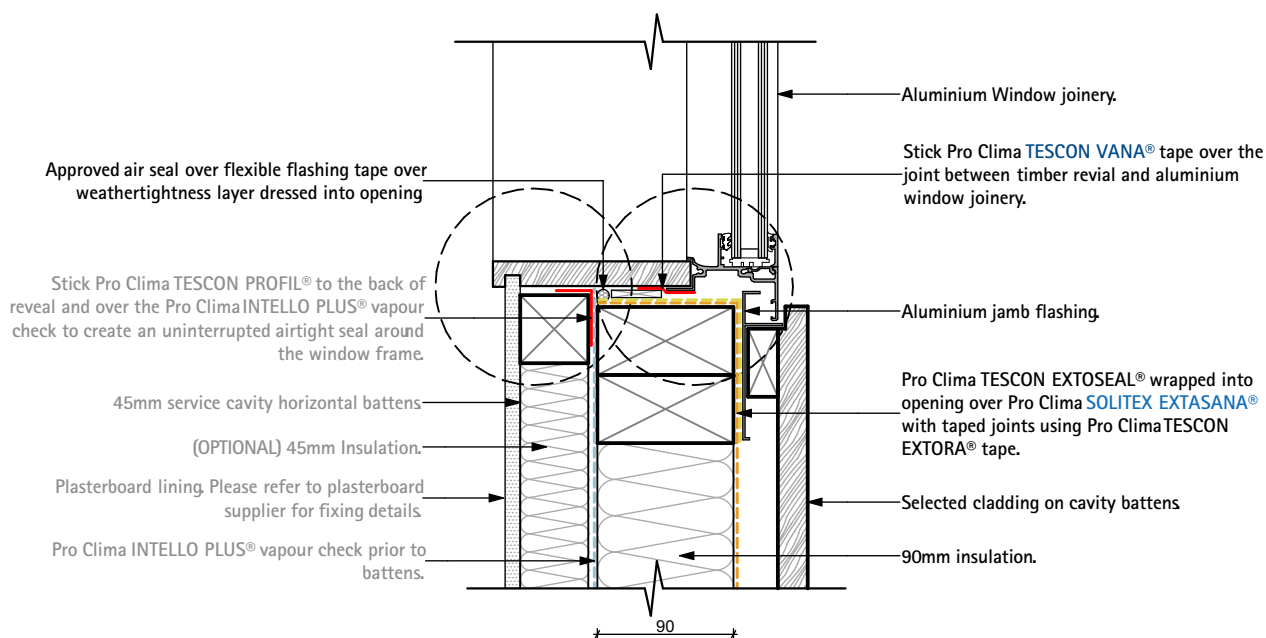

**LAROS**  
TECHNOLOGIES



**Pro Clima NZ Limited**

Freephone: 0800 PRO CLIMA (776 254)  
PO Box 925 CBD

Phone: 04 589 8460  
Fax: 04 589 8461

Wellington 6140

Email: support@proclima.co.nz  
Web: www.proclima.co.nz

Title:

**Door / Window Joinery Aluminium Jamb Detail**

Scale: 1:5, 1:2  
Revision: D  
Issued: 06-03-2019

Detail  
Number:

**W4221**

© This drawing is the property of pro clima and must not be copied without permission. This drawing is a Guideline only. Thermal and hygrothermal performance should match specific design, materials and climate requirements. These can be confirmed by hygrothermal analysis using software eg WUFI.

# W4222 Pro Clima Door / Window Joinery Aluminium Jamb Detail

Typical vertical 140mm wall – Window jamb detail, Direct fixing

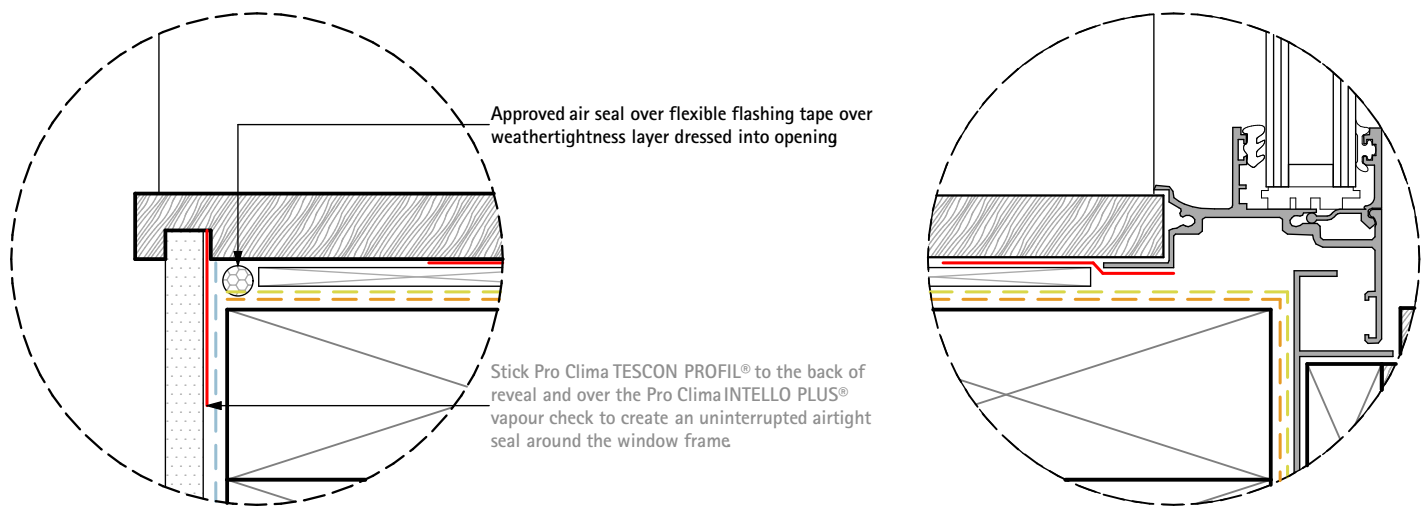

Please have a look at our WINDOW-DOOR  
REVEAL DETAIL ID No: 4001

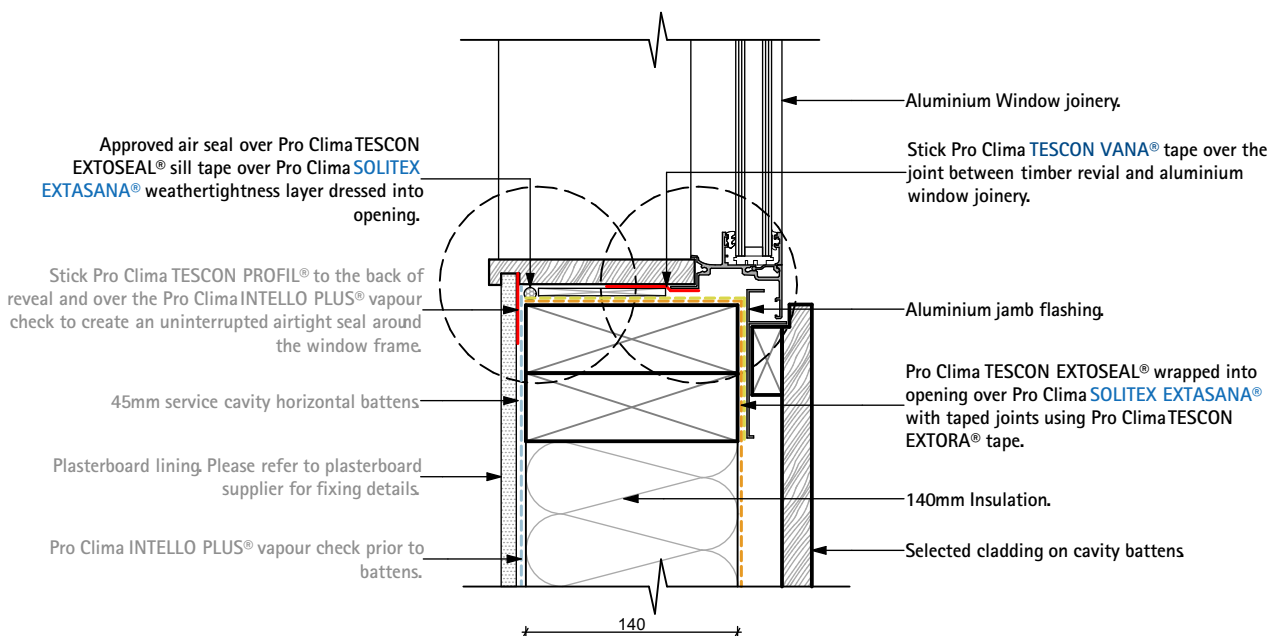

**LAROS**  
TECHNOLOGIES



**Pro Clima NZ Limited**

Freephone: 0800 PRO CLIMA (776 254)  
PO Box 925 CBD

Phone: 04 589 8460  
Fax: 04 589 8461

Wellington 6140

Email: support@proclima.co.nz  
Web: www.proclima.co.nz

Title:

**Door / Window Joinery Aluminium Jamb Detail**

Scale: 1:2, 1:5  
Revision: D  
Issued: 06-03-2019

Detail  
Number:

**W4222**

© This drawing is the property of pro clima and must not be copied without permission. This drawing is a Guideline only. Thermal and hygrothermal performance should match specific design, materials and climate requirements. These can be confirmed by hygrothermal analysis using software eg WUFI.



# W4231 Pro Clima Door / Window Joinery Aluminium Sill Detail

Typical vertical 90mm wall – Window sill detail with 45mm service cavity

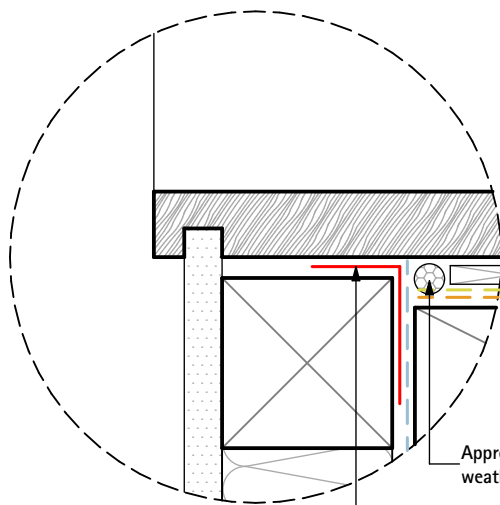

Approved air seal over flexible flashing tape over weathertightness layer dressed into opening

Stick Pro Clima **TESCON PROFIL®** to the back of the liner and over the Pro Clima **INTELLO PLUS®** vapour check to create an uninterrupted airtight seal around the window frame.

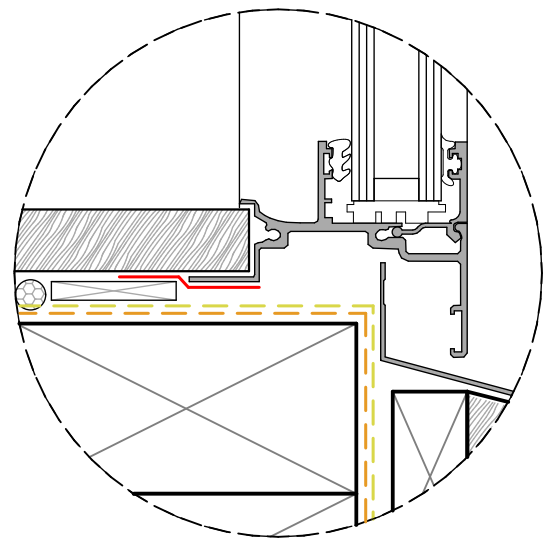

Please have a look at our WINDOW-DOOR REVEAL DETAIL ID No: 4001

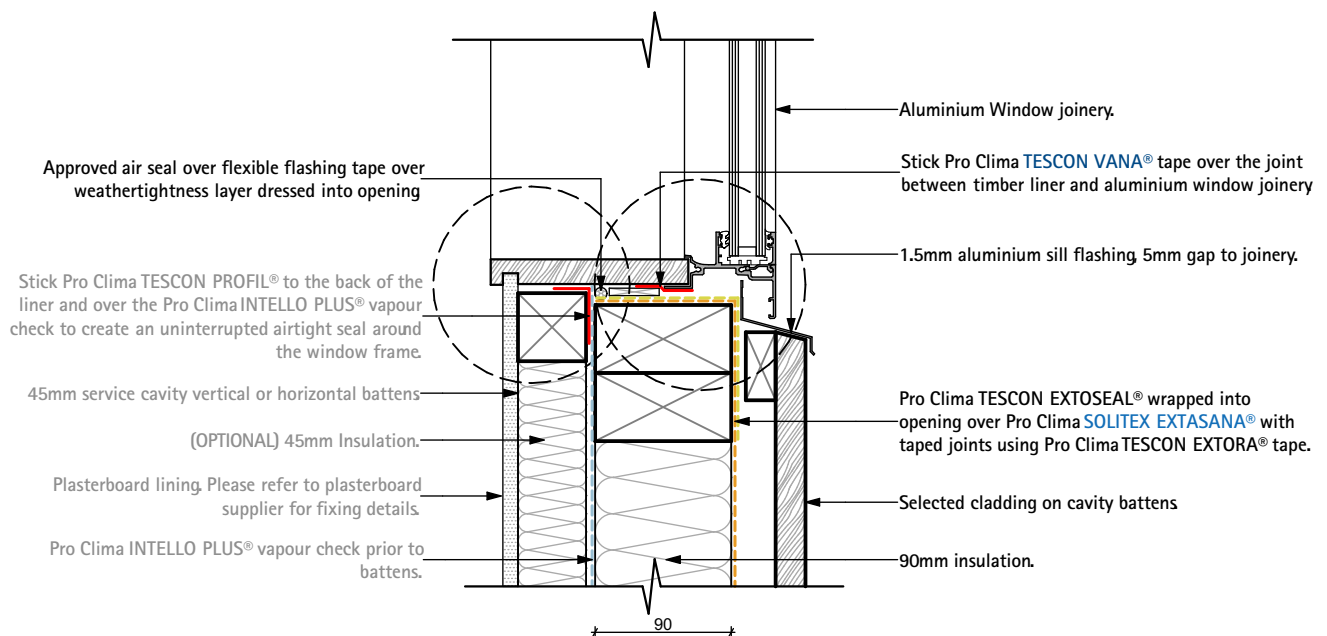

**LAROS**  
TECHNOLOGIES



**Pro Clima NZ Limited**

Freephone: 0800 PRO CLIMA (776 254)  
PO Box 925 CBD

Phone: 04 589 8460  
Fax: 04 589 8461

Wellington 6140

Email: support@proclima.co.nz  
Web: www.proclima.co.nz

Title:

**Door / Window Joinery Aluminium Sill Detail**

Scale: 1:2, 1:5  
Revision: D  
Issued: 06-03-2019

Detail  
Number:

**W4231**

© This drawing is the property of pro clima and must not be copied without permission. This drawing is a Guideline only. Thermal and hygrothermal performance should match specific design, materials and climate requirements. These can be confirmed by hygrothermal analysis using software eg WUFI.

# W4232 Pro Clima Door / Window Joinery Aluminium Sill Detail

Typical vertical 140mm wall – Window sill detail, Direct fixing

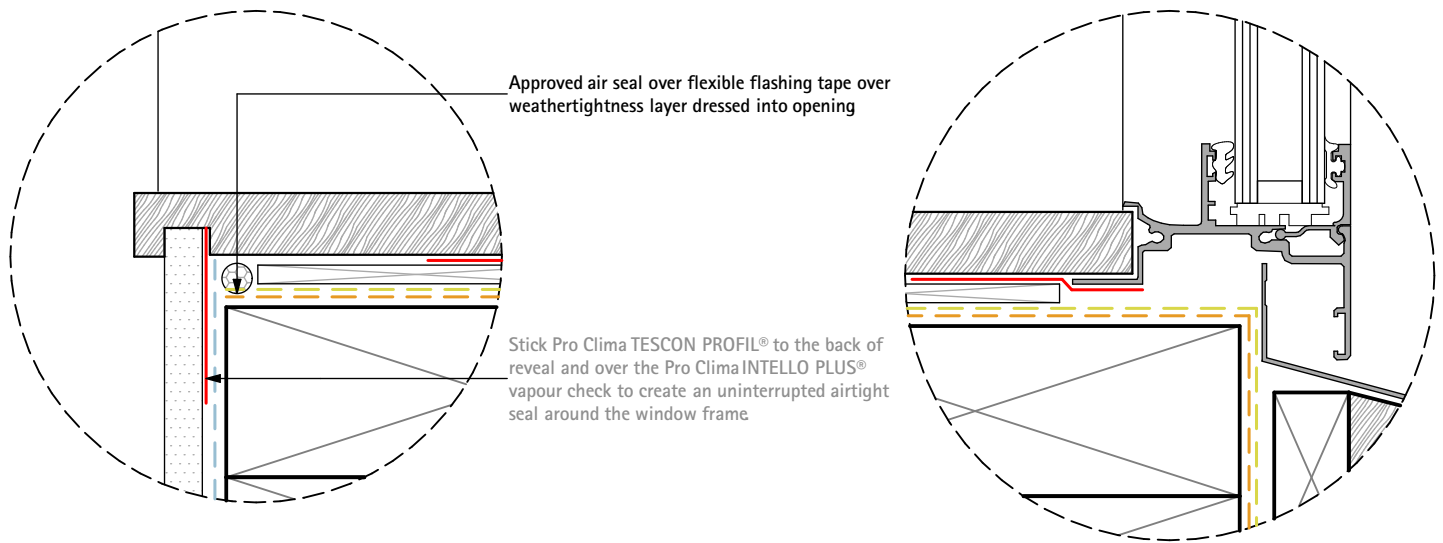

Please have a look at our WINDOW-DOOR  
REVEAL DETAIL ID No: 4001

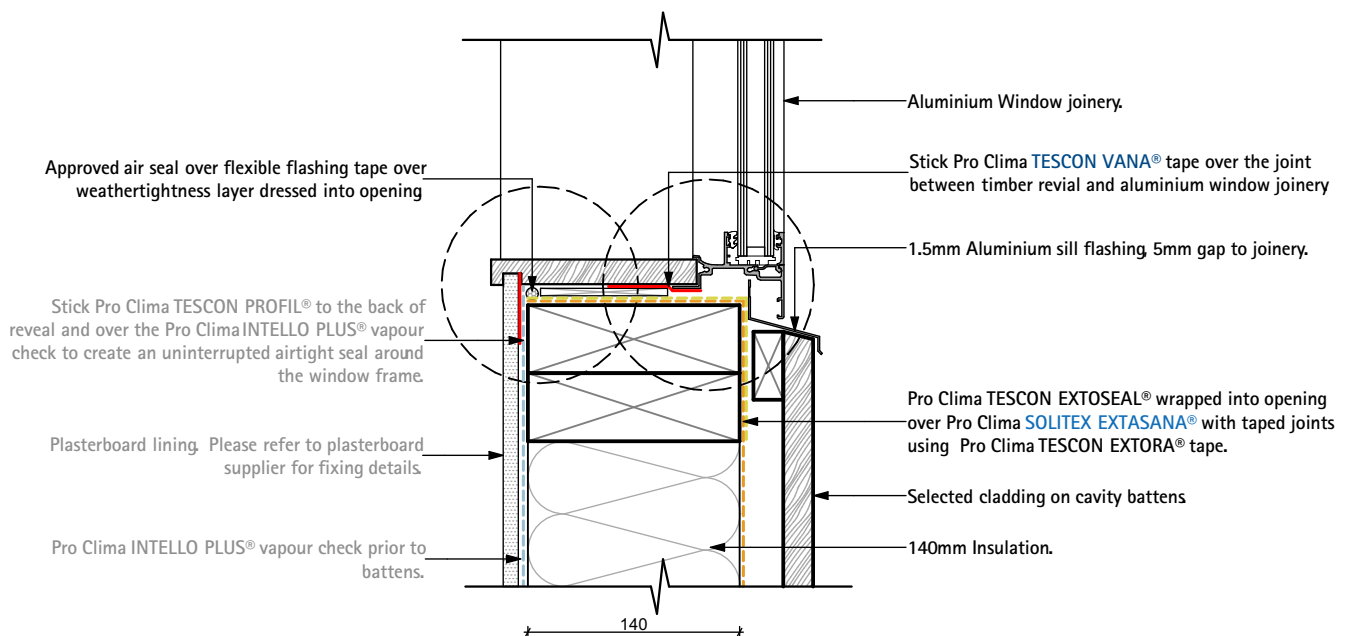

**LAROS**  
TECHNOLOGIES



**Pro Clima NZ Limited**

Freephone: 0800 PRO CLIMA (776 254)  
PO Box 925 CBD

Phone: 04 589 8460  
Fax: 04 589 8461

Wellington 6140

Email: support@proclima.co.nz  
Web: www.proclima.co.nz

Title:

**Door / Window Joinery Aluminium Sill Detail**

Scale: 1:5, 1:2  
Revision: D  
Issued: 06-03-2019

Detail  
Number:

**W4232**

© This drawing is the property of pro clima and must not be copied without permission. This drawing is a Guideline only. Thermal and hygrothermal performance should match specific design, materials and climate requirements. These can be confirmed by hygrothermal analysis using software eg WUFI.